

FSR7 PRO

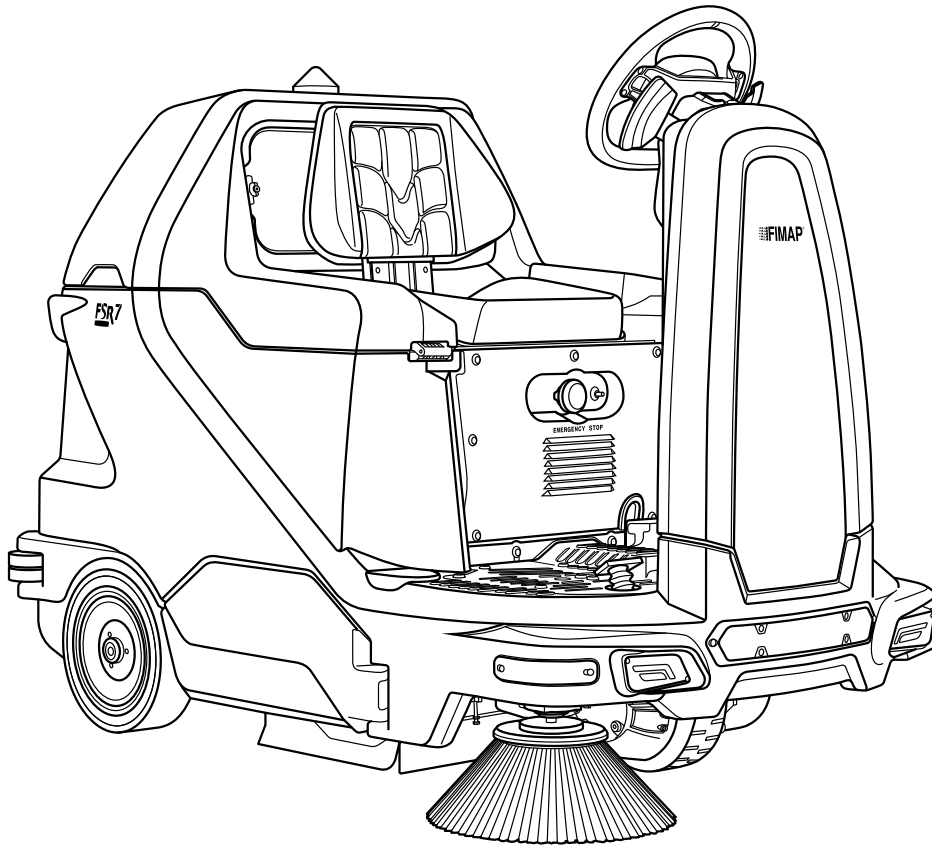

PROFESSIONAL SWEEPING MACHINES

USE AND MAINTENANCE MANUAL

 **FIMAP**[®]



A TRANSLATION OF THE ORIGINAL INSTRUCTIONS DOC. 10124335 - Ver. AA - 06-2023

The constructive elements and content of this manual, including the structure, text, diagrams, images and logo, are the exclusive property of FIMAP S.P.A.. They are protected, both collectively and individually, by the current regulations regarding intellectual property (including copyright laws), and cannot be either wholly or partially copied or imitated. Any reproduction, reprocessing, distribution or dissemination is strictly prohibited.





CONTENTS

CONTENTS	3
DEFINITION OF LEVELS OF WARNING	6
GENERAL SAFETY REGULATIONS	6
GENERAL DESCRIPTION	6
SYMBOLS USED IN THE MANUAL	7
TECHNICAL DESCRIPTION	7
INTENDED USE.....	8
SAFETY	8
REGULATIONS.....	8
SERIAL NUMBER PLATE	9
MAIN MACHINE COMPONENTS	10
STANDARD COMPONENTS	10
OPTIONAL COMPONENTS	12
TECHNICAL DATA	16
SYMBOLS USED ON THE MACHINE	17
LABELS USED ON THE MACHINE	19
CONTROL STATION	25
DASHBOARD.....	26
CONTROL PANEL.....	26
CONTROL DISPLAY.....	26
PEDALBOARD	27
PREPARATION OF MACHINE	28
HANDLING THE PACKAGED MACHINE	28
HOW TO UNPACK THE MACHINE	28
MACHINE SAFETY.....	30
HOW TO MOVE THE MACHINE	32
TYPE OF BATTERY TO BE USED	33
BATTERY MAINTENANCE AND DISPOSAL.....	33
INSERTING THE BATTERIES IN THE MACHINE.....	33
RECHARGING THE BATTERIES	34
ADJUSTING THE DRIVING POSITION.....	36
ASSEMBLING THE CENTRAL BRUSH.....	36
ASSEMBLING THE SIDE BRUSHES	38
ASSEMBLING THE VACUUM WAND FILTER BAG	39
WORK PREPARATION CHECKLIST	40
WORKING PROGRAMS	41
ECO MODE WORKING PROGRAM.....	41
MANUAL MODE WORKING PROGRAM	42
PROGRAM ZONE WORKING PROGRAM.....	42

WORKING MODE	43
TRANSFER WORKING MODE.....	43
SWEEPING MODE	44
STARTING WORK	46
BATTERY BOX CHARGE LEVEL INDICATOR.....	49
HOUR METER.....	50
EMPTYING THE DEBRIS HOPPER.....	50
ADDITIONAL FUNCTIONS	51
ADJUSTING THE FORWARD SPEED	51
VACUUM SYSTEM ACTIVATION/DEACTIVATION	52
ADJUSTING THE FILTER SHAKER MODE	52
EXTRA PRESSURE FUNCTION (CENTRAL BRUSH)	53
BUZZER.....	53
ALARM SCREEN.....	54
EMERGENCY BUTTON	55
BRAKING CONTROL.....	55
REVERSE GEAR.....	56
OPTIONAL FUNCTIONS	57
SERVICE LIGHTS.....	57
WORKING HEADLIGHTS.....	57
BLUE SAFETY LIGHT	57
SOS DEVICE	58
TAG INSERTION.....	58
VACUUM WAND	59
SIDE BRUSH	60
AT THE END OF THE WORK	61
MAINTENANCE PLAN	62
ROUTINE MAINTENANCE	67
CLEANING THE RUBBER BLADES OF THE FRONT DUST GUARD KIT (OPTIONAL).....	67
CLEANING THE RUBBER BLADES OF THE CENTRAL BRUSH DUST GUARD	67
CLEANING THE CENTRAL BRUSH.....	69
CLEANING THE SIDE BRUSHES	70
CLEANING THE PANEL FILTER	70
CLEANING THE POCKET FILTER (OPTIONAL)	71
CLEANING THE FILTER BAG OF THE INTEGRATED VACUUM CLEANER KIT (OPTIONAL).....	71
CLEANING THE INLET AIR FILTER OF THE INTEGRATED VACUUM CLEANER KIT (OPTIONAL)	72
EXTRAORDINARY MAINTENANCE WORK	73

CENTRAL BRUSH REPLACEMENT	74
ASSEMBLING THE SIDE BRUSHES	75
DISPOSAL	76
CHOOSING AND USING BRUSHES	76
TROUBLESHOOTING.....	78
THE MACHINE DOES NOT START	78
THE BATTERY BOX IS NOT COMPLETELY CHARGED.....	78
THE MACHINE HAS A VERY LOW WORKING AUTONOMY	78
THE MACHINE DOES NOT MOVE	79
THE MACHINE DOES NOT CLEAN CORRECTLY	79
THE VACUUM SYSTEM DOES NOT VACUUM CORRECTLY	79
THE MACHINE DOES NOT VACUUM CORRECTLY.....	79
EXCESSIVE DUST PRODUCTION	80
EC DECLARATION OF CONFORMITY	81
UKCA DECLARATION OF CONFORMITY	84

DEFINITION OF LEVELS OF WARNING

-  **DANGER:** indicates an imminent dangerous situation that, unless avoided, will result in death or serious injuries.
-  **WARNING:** Indicates a potentially dangerous situation that, unless avoided, could cause death or serious injury.
-  **ATTENTION:** Indicates a potentially dangerous situation that, unless avoided, could cause slight or moderate injuries.
-  **N.B.:** instructs the reader to pay particular attention to the topic that follows.

GENERAL SAFETY REGULATIONS

Before using the machine, please read the following document carefully and follow the instructions contained herein, along with the instructions in the document supplied with the machine itself, "GENERAL SAFETY REGULATIONS" (document number 10083659).

GENERAL DESCRIPTION

The descriptions contained in this document are not binding. The company therefore reserves the right to make any modifications at any time to elements, details, or accessory supply, as considered necessary for reasons of improvement or manufacturing/commercial requirements. The reproduction, even partial, of the text and drawings contained in this document is prohibited by law.

The company reserves the right to make any technical and/or supply modifications. The images are shown as reference only, and are not binding as to the actual design and/or equipment.

SYMBOLS USED IN THE MANUAL



Open book symbol with an "i":
Indicates the need to consult the instruction manual.



Open book symbol:
Tells the operator to read the user manual before using the device.



Covered place symbol:
The operations preceded by this symbol must always be carried out in a dry, covered area.



Information symbol:
Indicates additional information for the operator, to improve the use of the device.



Warning symbol:
Carefully read the sections preceded by this symbol meticulously following the instructions indicated for the safety of the operator and the device.



Danger symbol (moving trolleys):
Indicates that the packed product should be handled with suitable trolleys that conform to legal requirements.



Symbol indicating the compulsory use of protective gloves:
Indicates that the operator should always wear protective gloves, to avoid the risk of serious injury to his hands from sharp objects.



Recycling symbol:
Tells the operator to carry out the operations in compliance with environmental regulations in force in the place where the appliance is being used.



Disposal symbol:
Carefully read the sections marked with this symbol for disposing of the appliance.

TECHNICAL DESCRIPTION



The **FSR7** is a ride-on sweeping machine powered by batteries with an output voltage of 24V. It is designed to clean tiled, cement or tarred flooring, both indoors and outdoors.

The **FSR7** must be used on dry surfaces, but can also work on wet surfaces if necessary as long as the vacuum is not activated.

This sweeping machine features a central brush for collecting brushed-up material, one or two side brushes for cleaning along edges and in corners, a vacuum system with filter to avoid raising dust, and a debris hopper that is moved manually by the operator.

The machine must be used only for this purpose.

INTENDED USE

This machine is designed and built to clean both indoor and outdoor flooring surfaces in tile, cement and asphalt. They are intended exclusively for professional use by a qualified operator in industrial, commercial and public contexts, in guaranteed safe conditions.



ATTENTION: the sweeping machine is not designed to clean rugs or carpet floors. It is not suitable for use in closed places and should be used in open but covered areas (it must not be used in the rain or underneath jets of water).



IT IS FORBIDDEN: to use the sweeping machine in places with an explosive atmosphere or to collect hazardous dust or inflammable liquids. In addition, it must not be used for transporting people or objects.

SAFETY

Operator cooperation is paramount for accident prevention. No accident prevention programme can be effective without the full cooperation of the person directly responsible for machine operation. The majority of occupational accidents that happen either in the workplace or whilst moving are caused by failure to respect the most basic safety rules. An attentive, careful operator is most effective guarantee against accidents and is fundamental in order to implement any prevention programme.

REGULATIONS

All references to forwards and backwards, front and rear, right and left indicated in this manual should be understood as referring to the operator in a driving position with his hands on the steering wheel.

SERIAL NUMBER PLATE

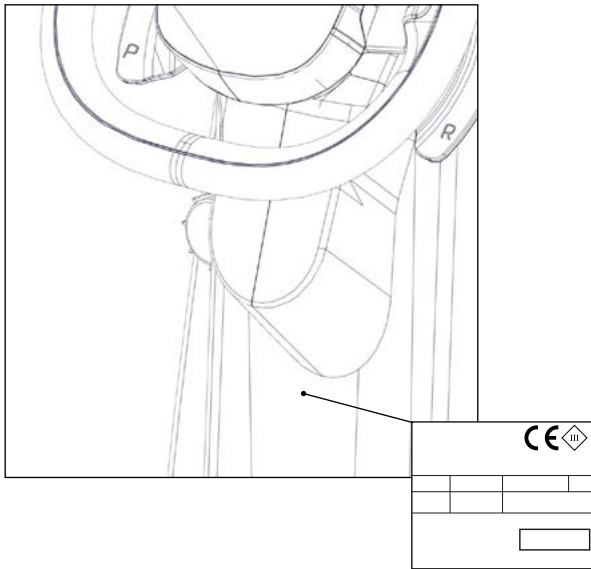

The serial number plate is located near the driver's seat, at the rear of the steering column, and indicates the machine's general characteristics, including its serial number. The serial number is a very important piece of information and should always be provided together with any request for assistance or when purchasing spare parts. The serial number plate contains the following information:

1. The weight of the batteries that power the machine (expressed in kg).
2. The IP protection rating of the machine.
3. The value in Kg of the GVW (Gross Vehicle Weight). See ["TECHNICAL DATA" on page 16.](#)
4. The machine ID code.
5. The machine serial number.
6. The machine ID name.
7. The value expressed in W of the nominal power used by the machine. See ["TECHNICAL DATA" on page 16.](#)
8. The value expressed in % of the maximum gradeability during work. See ["TECHNICAL DATA" on page 16.](#)
9. The year of machine manufacture.
10. The value expressed in V of the nominal voltage used by the machine. See ["TECHNICAL DATA" on page 16.](#)
11. The commercial name of the machine, and the manufacturer's address.

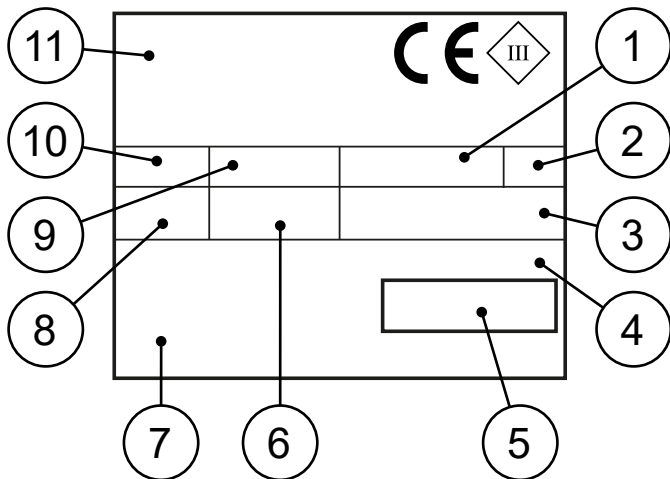

Fill in the following table at the time of delivery and/or installation, so it can be used as a future reference when necessary.

MACHINE ID NAME	
SERIAL NUMBER	
DATE OF DELIVERY AND/ OR INSTALLATION	

MAIN MACHINE COMPONENTS

STANDARD COMPONENTS

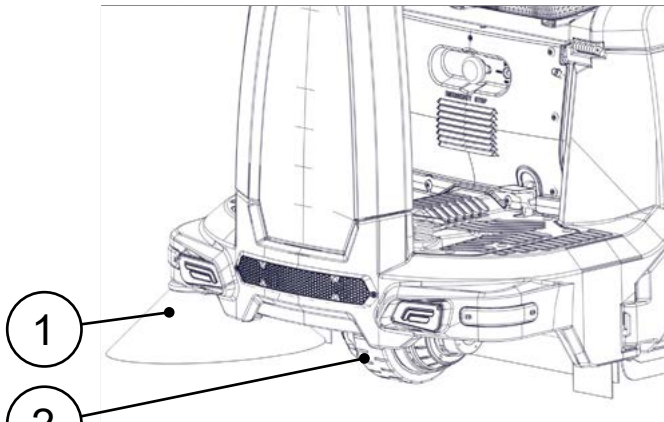

- 1 Right side brush
- 2 Traction wheel

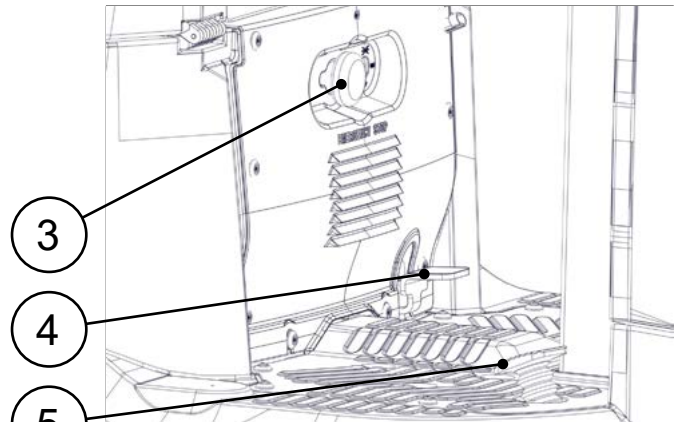

- 3 Battery cut-out button
- 4 Front flap lifting pedal
- 5 accelerator pedal

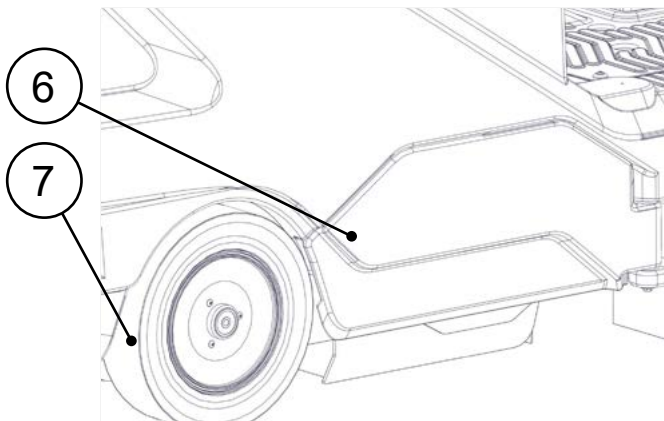

- 6 Right-hand maintenance carter
- 7 Rear wheel

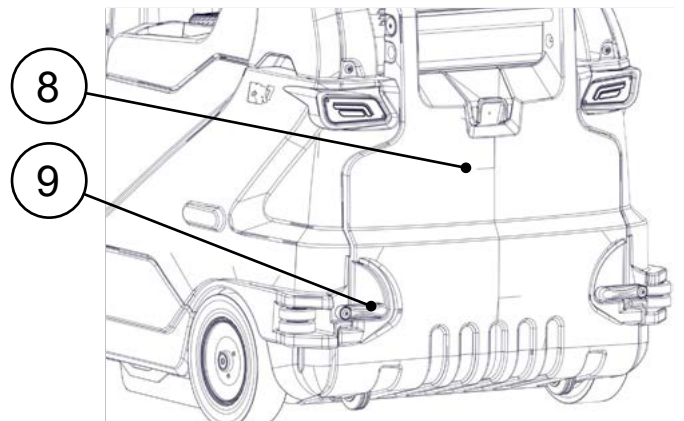

- 8 Debris hopper
- 9 Debris hopper retainer lever

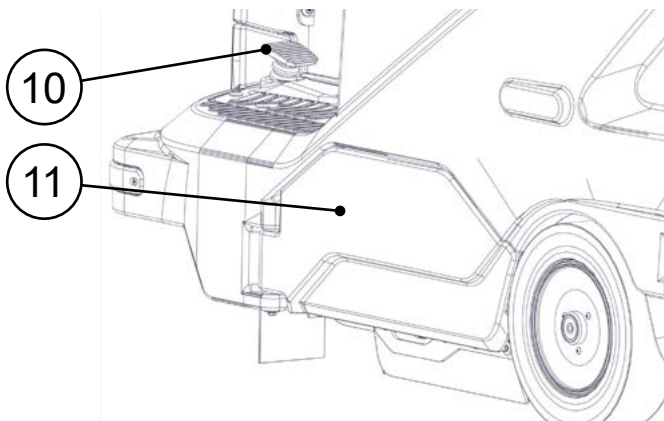

- 10 Service brake pedal
- 11 Left-hand maintenance carter

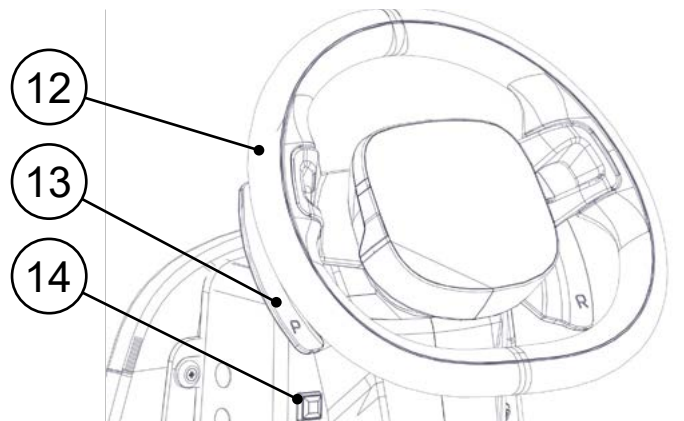

- 12 Steering wheel
- 13 Activation lever for extra-pressure function (central brush)
- 14 Horn button

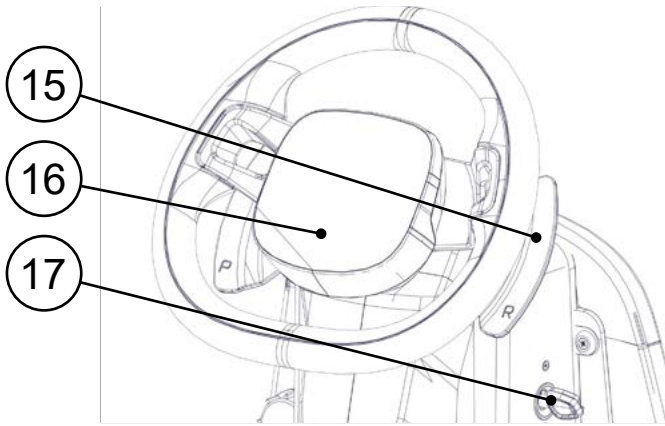

- 15 Reverse activation lever
- 16 Control display
- 17 Main machine switch

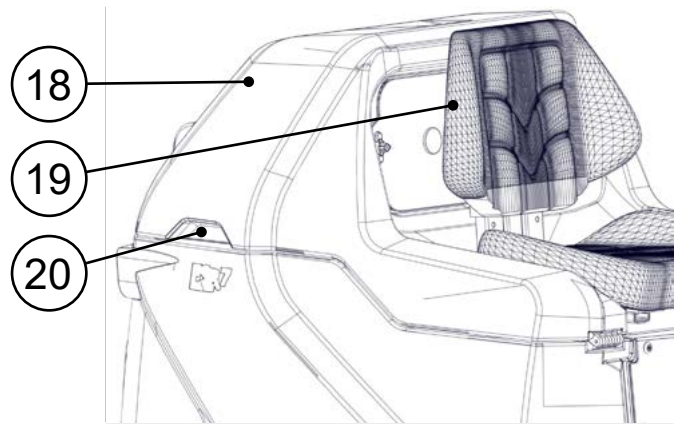

- 18 Upper body
- 19 Operator's seat
- 20 Upper body rotation handle

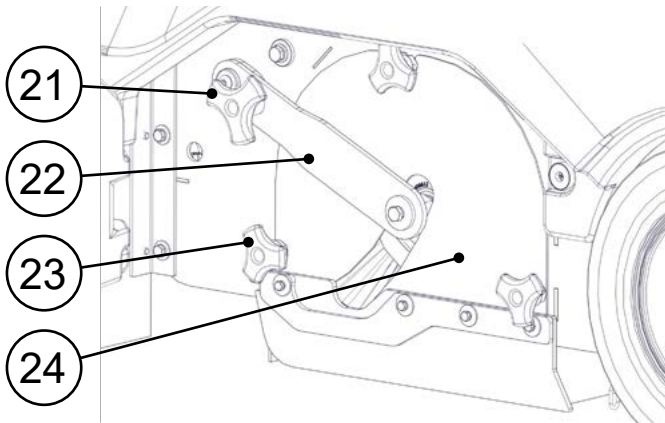

- 21 Locking knob for central brush lifting lever
- 22 Central brush lifting lever
- 23 Locking knob for central brush side inspection carters
- 24 Central brush side inspection carters

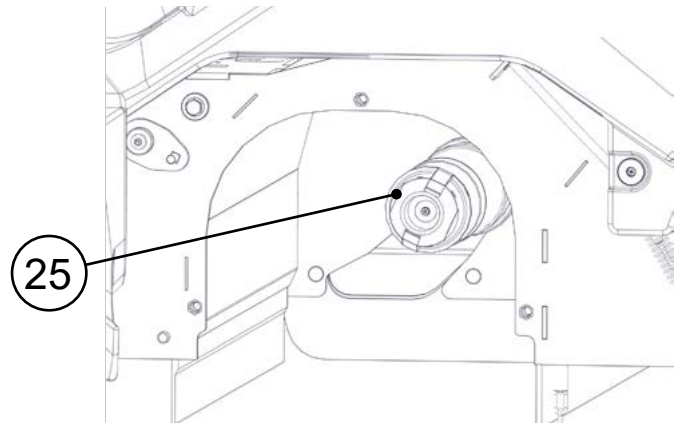

- 25 Central brush towing hook

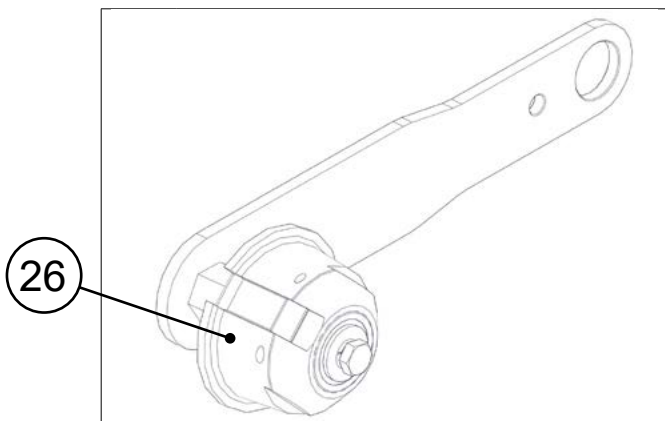

- 26 Central brush idle hook

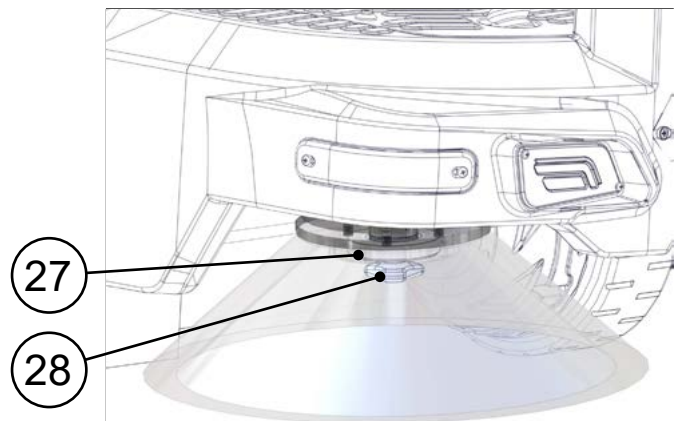

- 27 Side brush retainer plate
- 28 Side brush locking knob

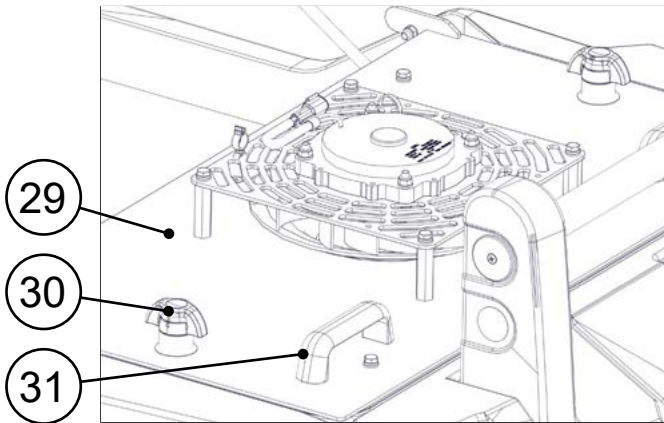

- 29 Vacuum compartment cover
- 30 Vacuum compartment cover locking knob
- 31 Vacuum compartment cover rotation handle

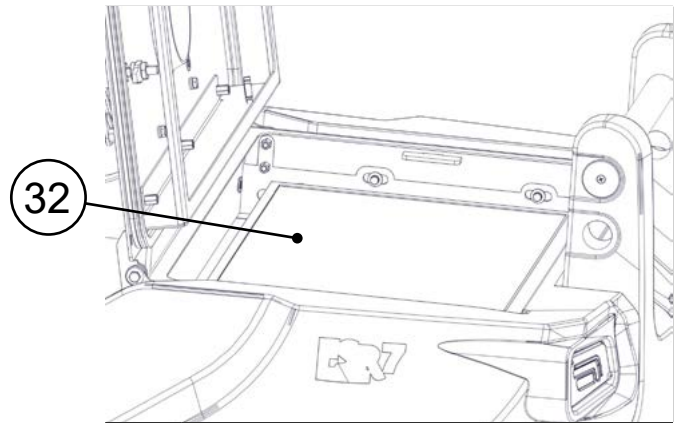

- 32 Panel filter

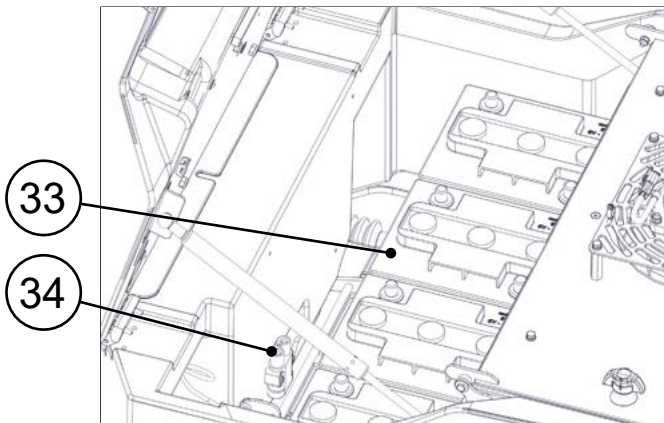

- 33 Battery compartment
- 34 Battery cable connector (version without on-board battery charger)

OPTIONAL COMPONENTS

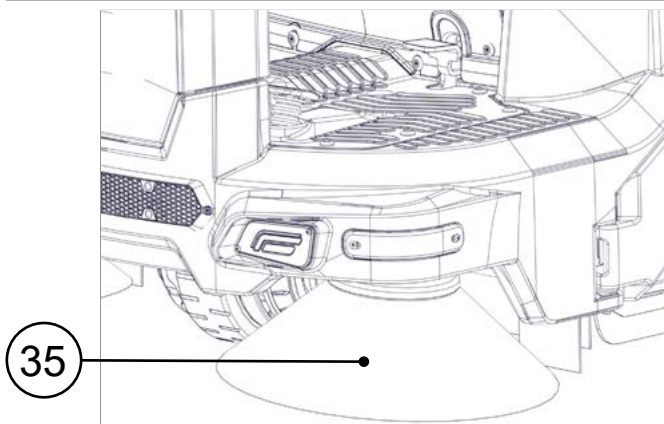

- 35 Left side brush

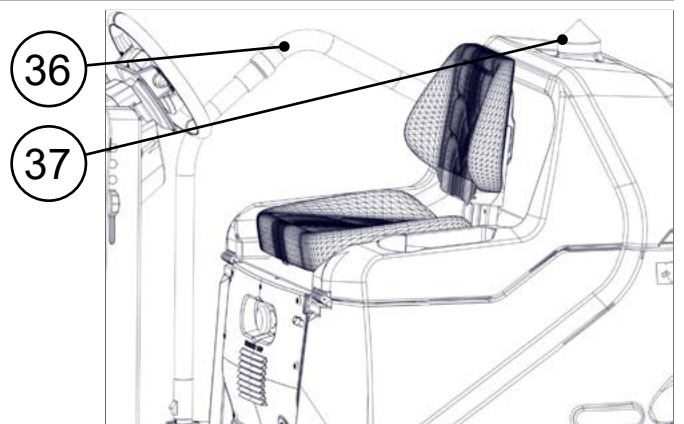

- 36 Integrated vacuum cleaner kit
- 37 Blinking light

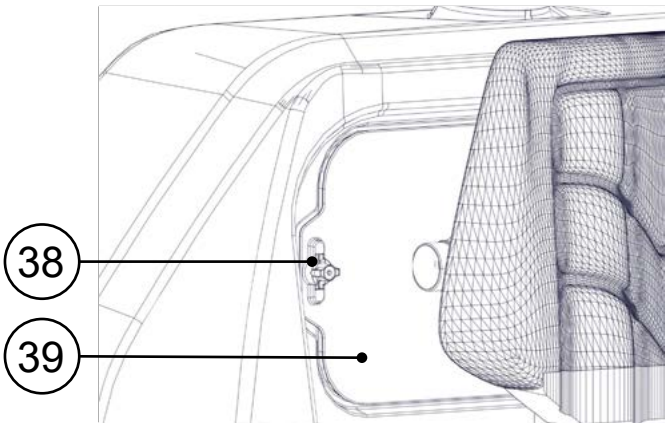

38 Locking knob for compartment cover of the filter bag in the integrated vacuum cleaner kit
 39 Compartment cover of the filter bag in the integrated vacuum cleaner kit

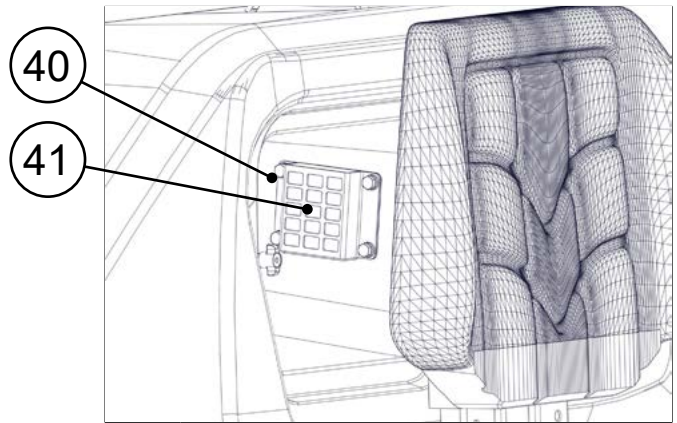

40 Support for the motor inlet air filter in the integrated vacuum cleaner kit
 41 Motor inlet air filter in the integrated vacuum cleaner kit

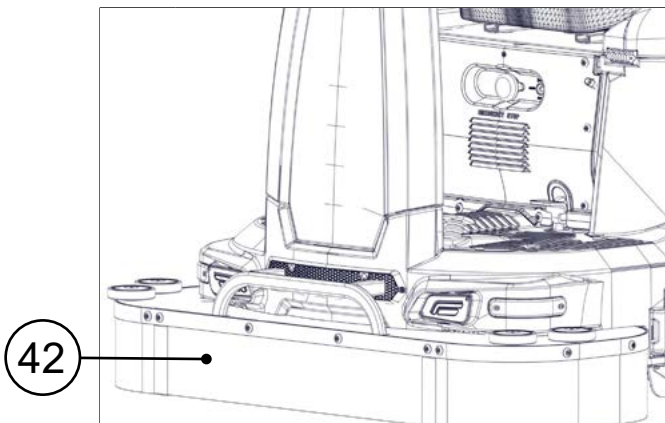

42 Front anti-dust skirt

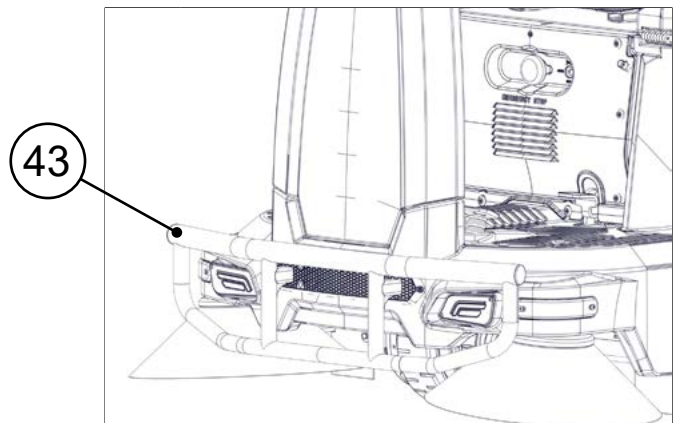

43 Front bumper kit

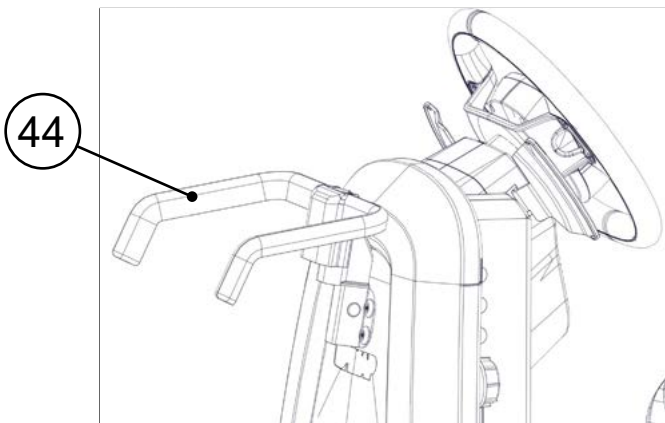

44 Support for bag of the cleaning accessory kit

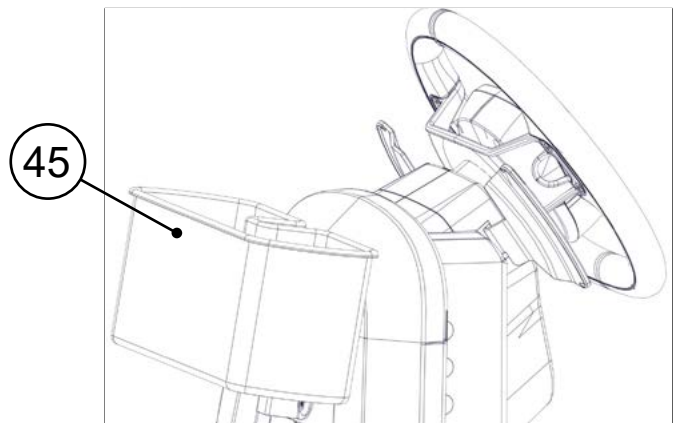

45 Support basin for bottles in the cleaning accessory kit

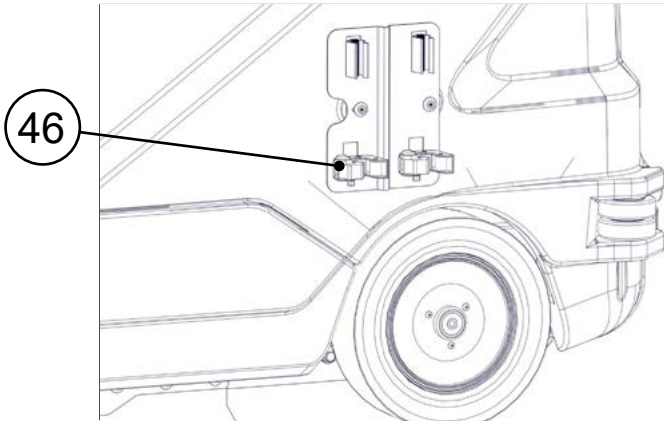

46 Support for brushes in the cleaning accessory kit

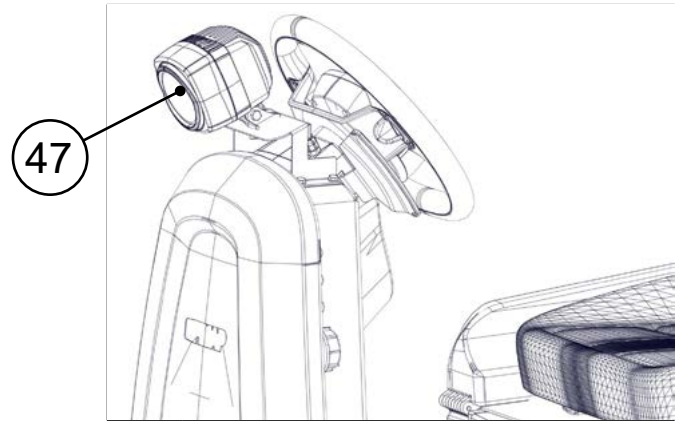

47 "Blue spot" safety light kit

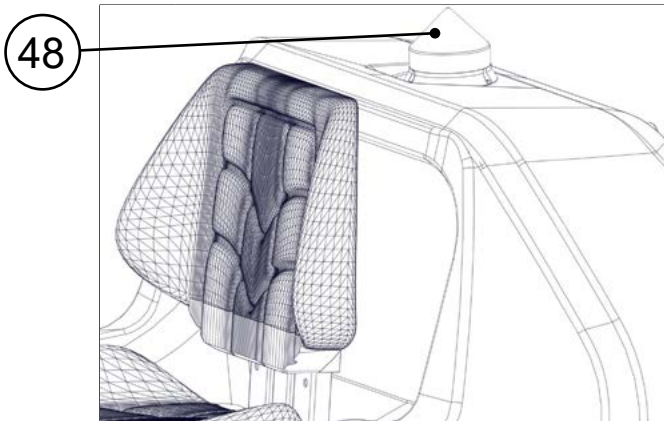

48 Blinking LED safety light kit

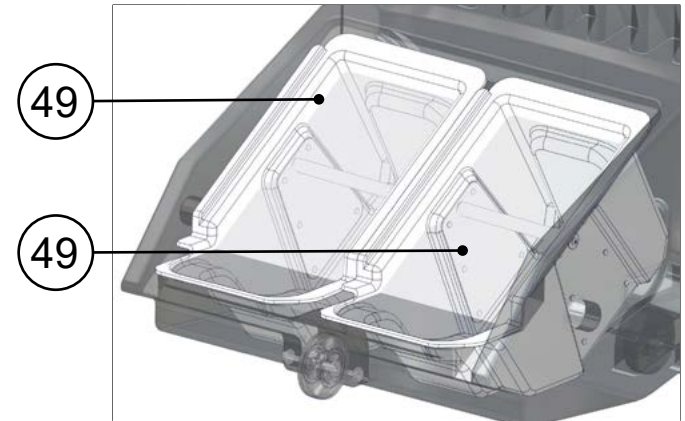

49 Kit of internal debris hopper containers

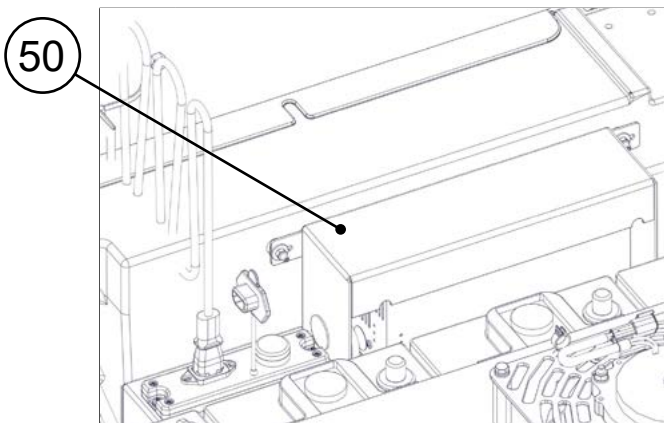

50 On-board battery charger kit

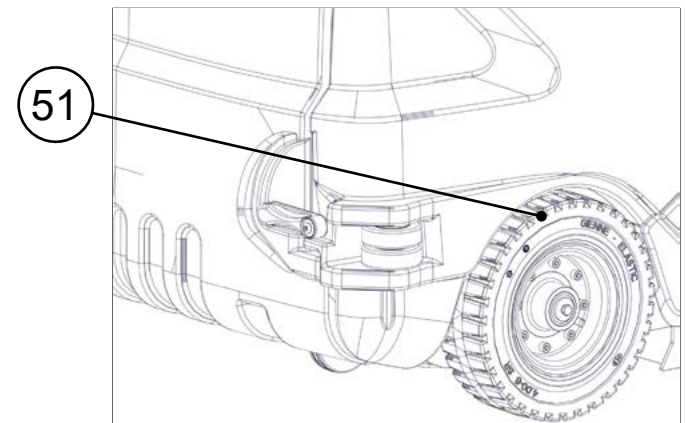

51 Super-elastic wheel kit

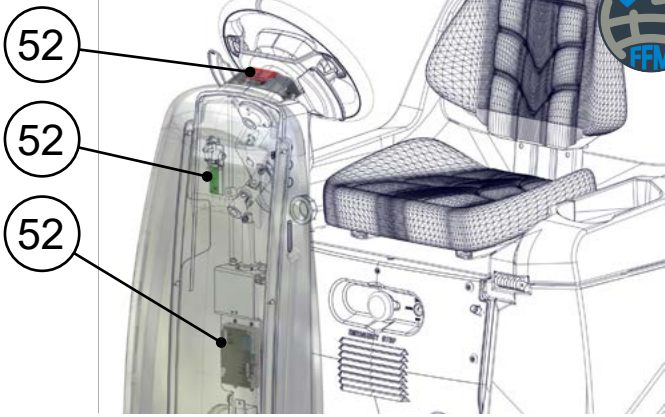

52 Automatic fleet management kit (FFM)

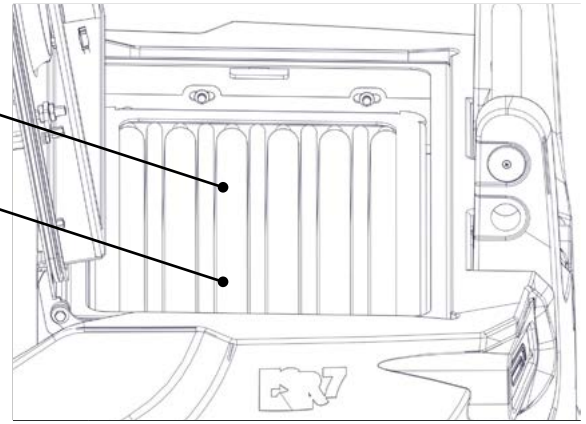

53 Pocket filter kit (FELT PE/PE 401 STANDARD)

54 Pocket filter kit (ANTISTATIC POLYESTER FELT WITH PTFE MEMBRANE)

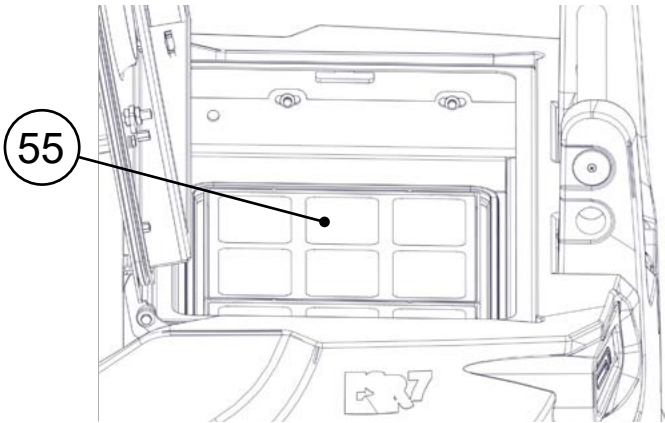

55 Fluff retainer grille kit

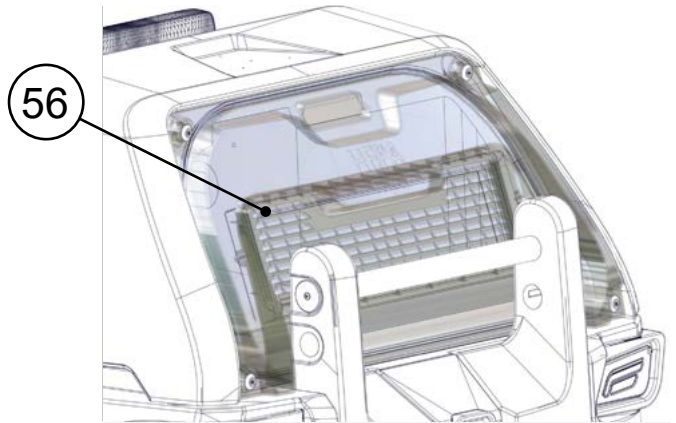

56 HEPA outlet air filter kit

TECHNICAL DATA

TECHNICAL DATA	UM [SI]	FSR7 PRO
Rated voltage <small>[IEC 60335-2-72; IEC 62885-9]</small>	V	24
Nominal input power <small>[IEC 60335-2-72; IEC 62885-9]</small>	KW	1,9
Working gradeability with GVW <small>[IEC 60335-2-72; IEC 62885-9]</small>	%	12.5
Machine working weight (gross weight - GVW) <small>[IEC 60335-2-72; IEC 62885-9]</small>	kg	685
Weight during transport <small>[IEC 60335-2-72; IEC 62885-9]</small>	kg	420
Machine dimensions during working phase <small>(length; height width)</small>	mm	1610 1290 1020
Operator station sound pressure level (Lp _A) <small>[IEC 60335-2-72; IEC 62885-9; ISO 11201]</small>	dB (A)	69
Sound power level (Lw _A) <small>[IEC 60335-2-72; IEC 62885-9; ISO 3744]</small>	dB (A)	85,8
Uncertainty Kp _A	dB (A)	±1.5
Hand-arm vibrations <small>[IEC 60335-2-72; IEC 62885-9; ISO 5349-1]</small>	m/s ²	1,34
Whole-body vibrations <small>[IEC 60335-2-72; IEC 62885-9; ISO 2631-1]</small>	m/s ²	0.3
Vibration measurement uncertainty		±4%

TECHNICAL DATA	UM [SIB]	FSR7 PRO
Rated voltage <small>[IEC 60335-2-72; IEC 62885-9]</small>	V	24
Nominal input power <small>[IEC 60335-2-72; IEC 62885-9]</small>	KW	1,9
Working gradeability with GVW <small>[IEC 60335-2-72; IEC 62885-9]</small>	%	12.5
Machine working weight (gross weight - GVW) <small>[IEC 60335-2-72; IEC 62885-9]</small>	lb	1510,17
Weight during transport <small>[IEC 60335-2-72; IEC 62885-9]</small>	lb	925,94
Machine dimensions during working phase <small>(length; height width)</small>	in	63,38 50,78 40,15
Operator station sound pressure level (Lp _A) <small>[IEC 60335-2-72; IEC 62885-9; ISO 11201]</small>	dB (A)	69
Sound power level (Lw _A) <small>[IEC 60335-2-72; IEC 62885-9; ISO 3744]</small>	dB (A)	85,8
Uncertainty Kp _A	dB (A)	±1.5
Hand-arm vibrations <small>[IEC 60335-2-72; IEC 62885-9; ISO 5349-1]</small>	m/s ²	1,34
Whole-body vibrations <small>[IEC 60335-2-72; IEC 62885-9; ISO 2631-1]</small>	m/s ²	0.3
Vibration measurement uncertainty		±4%



N.B.: for all other technical data, contact the FIMAP service centre of reference or the one closest to you, or visit the website www.fimap.com.

SYMBOLS USED ON THE MACHINE

Reverse gear activation/deactivation lever position symbol:
 applied to the reverse activation/deactivation lever. See [“REVERSE GEAR” on page 56.](#)

R

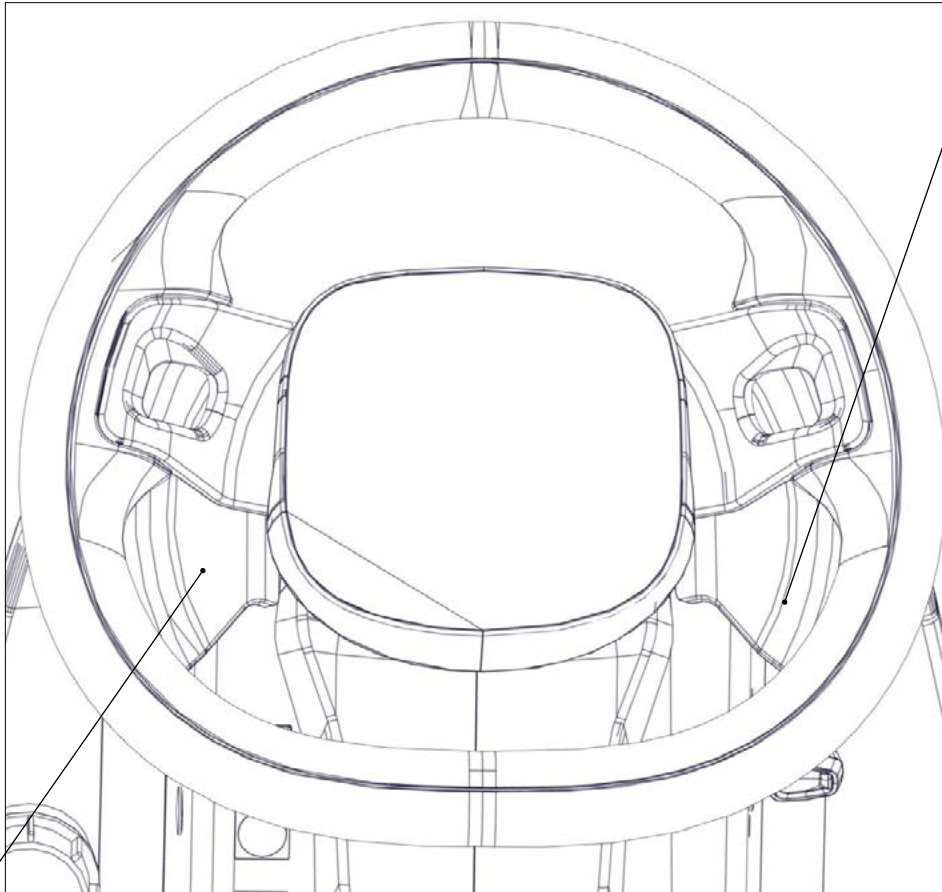

P

Extra-pressure activation/deactivation lever position symbol:
 applied to the brush head extra-pressure activation/deactivation lever. See [“EXTRA PRESSURE FUNCTION \(CENTRAL BRUSH\)” on page 53.](#)

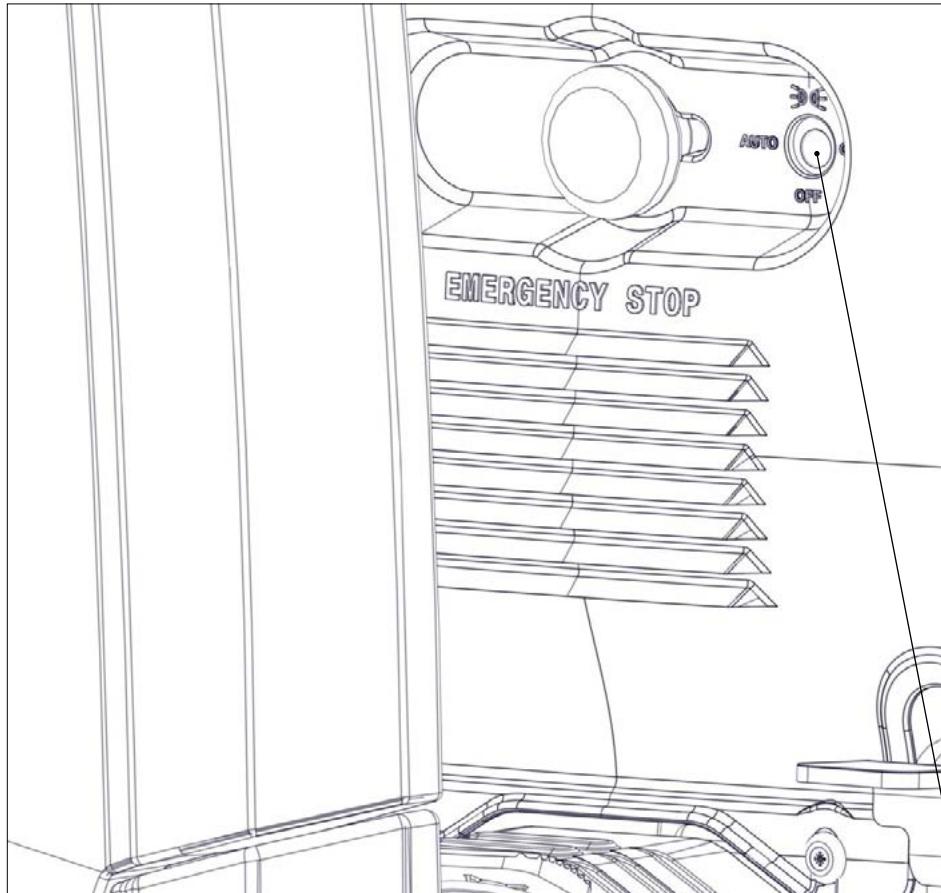



AUTO	<p>“AUTO” symbol on blinking light selector lever: applied to the carter of the electric system panel, to show where to position the blinking light control lever so the LEDs switch on automatically when the microswitches that command them are deactivated. See “SERVICE LIGHTS” on page 57.</p>
OFF	<p>“OFF” symbol on blinking light selector lever: applied to the carter of the electric system panel, to show where to position the blinking light control lever so the LEDs are always switched off. See “SERVICE LIGHTS” on page 57.</p>
ON	<p>“ON” symbol on blinking light selector lever: applied to the carter of the electric system panel, to show where to position the blinking light control lever so the LEDs are always switched on. See “SERVICE LIGHTS” on page 57.</p>

LABELS USED ON THE MACHINE

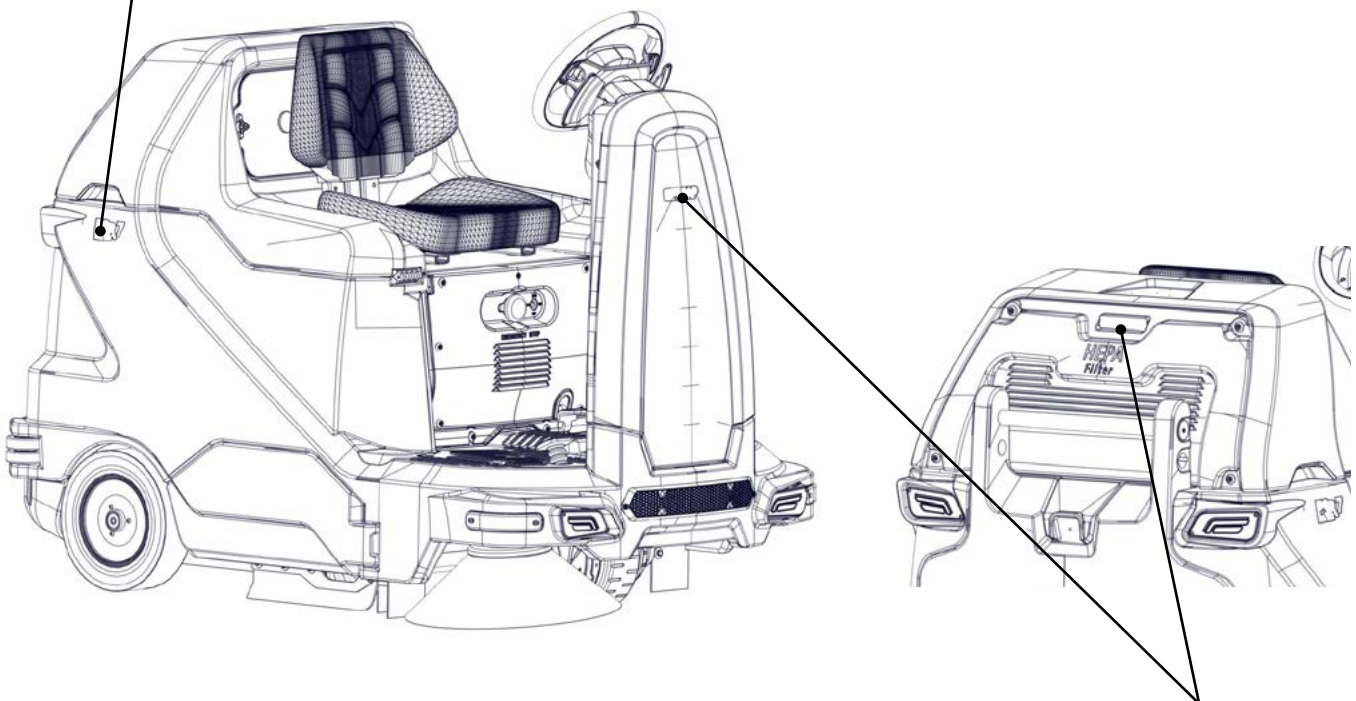
	<p>Label with raised FSR7 logo</p>
	<p>Side label with FIMAP logo</p>
	<p>Label with raised PRO logo</p>



<p>Label with FIMAP logo</p>	
<p>Label with FFM logo: used to show that the automatic fleet management system is installed on the machine. See "TAG INSERTION" on page 58.</p>	

Covering labels for LED headlights: used on the machine versions with no LEDs in the working lights kit.

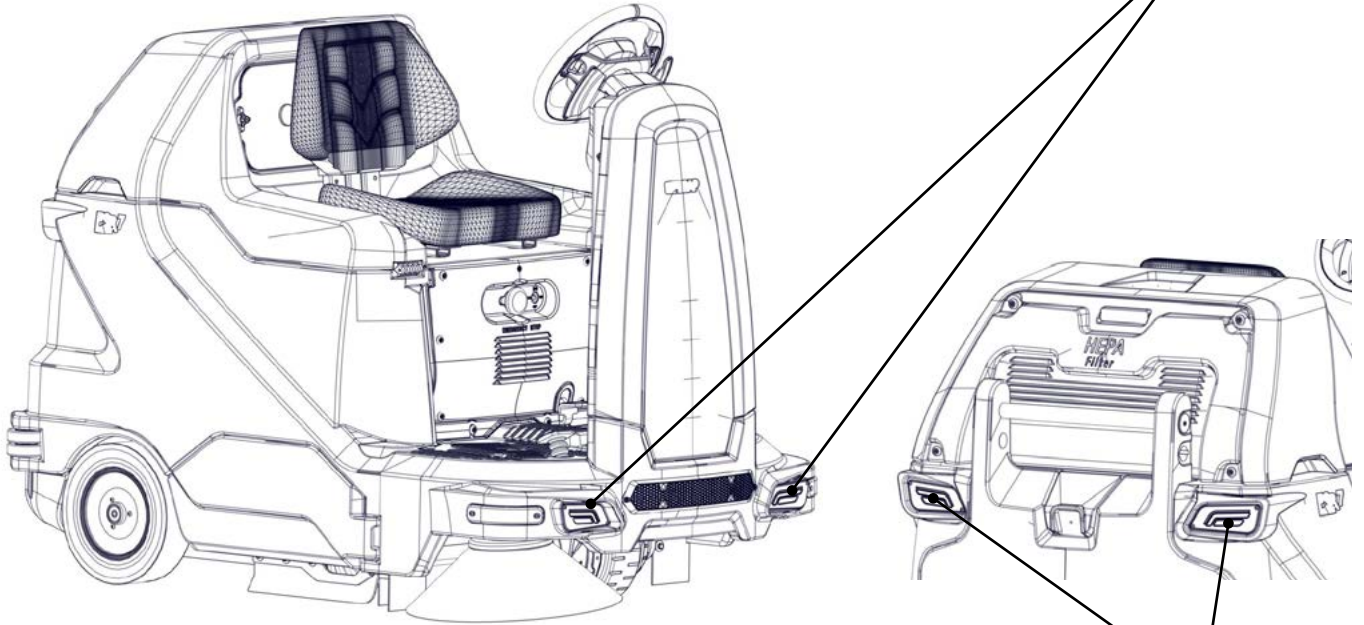

Covering labels for LED tail-lights: used on the machine versions with no LEDs in the working lights kit.

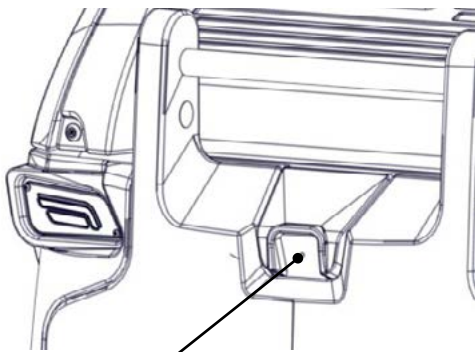

Labels with FIMAP logo: used on the machine versions with no rear view camera.

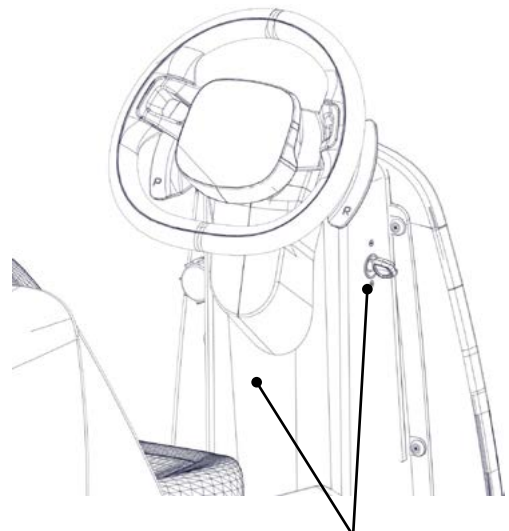

<p>Main machine switch label: applied on the right side of the steering column, to indicate the location of the machine's main switch.</p>	
<p>Prohibition to vacuum hazardous elements label: applied to the back of the steering column to indicate that it is strictly prohibited to vacuum up incandescent particles or flammable and/or explosive powders and/or liquids with the machine, and to operate the machine in their vicinity.</p>	
<p>Serial number plate: applied to the back of the steering column. Shows the general machine characteristics, including the serial number. See "SERIAL NUMBER PLATE" on page 9.</p>	

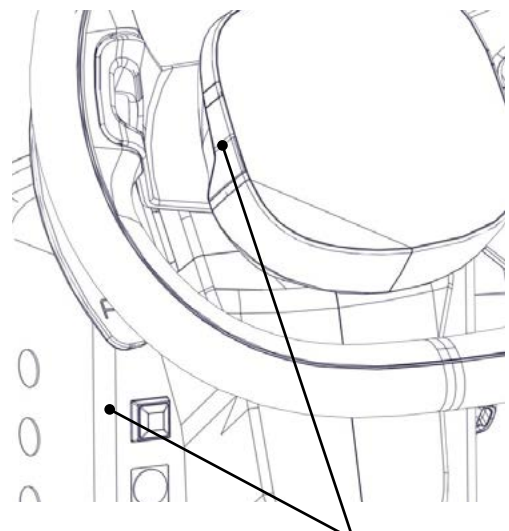

<p>Horn button label: applied on the left side of the steering column, to identify the machine horn button.</p>	
<p>Label indicating the need to read the Use and Maintenance Manual: applied on the left side of the steering column, to indicate the need for the user to read the user and maintenance manual before operating the machine.</p>	

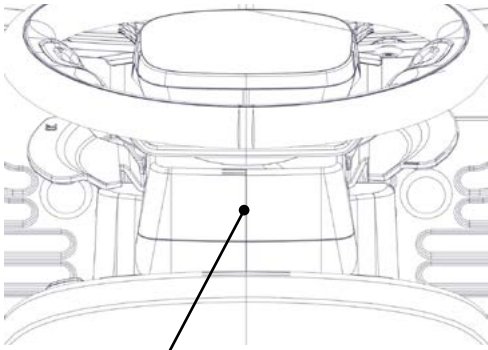

 **Label indicating the need to read the Use and Maintenance Manual:** applied to the front of the steering column, to indicate the need for the user to read the user and maintenance manual before operating the machine.

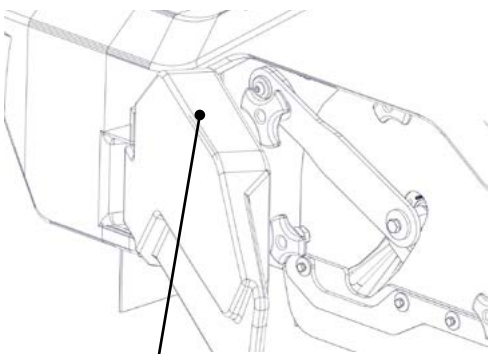

 **Treading ban label:** applied above the side inspection doors, to identify the surfaces that must not be trodden on (risk of personal injury or damage to the machine).

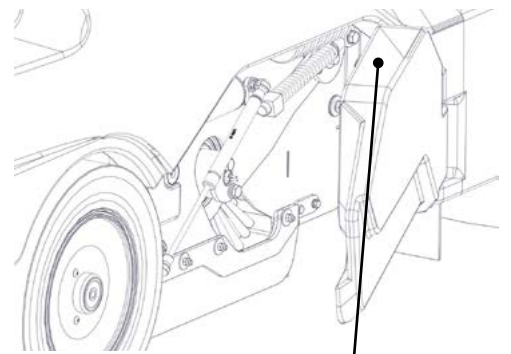

Treading ban label: applied above the side inspection doors, to identify the surfaces that must not be trodden on (risk of personal injury or damage to the machine). 

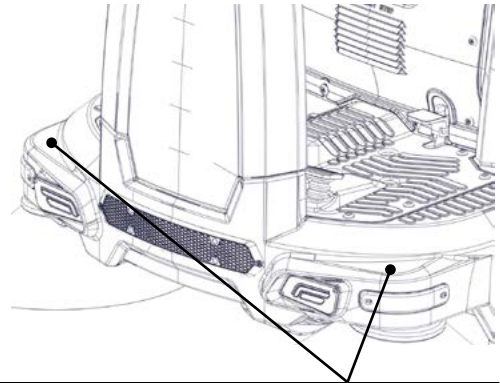

Treading ban label: applied to the front part of the machine body, to identify the surfaces that must not be trodden on (risk of personal injury or damage to the machine).

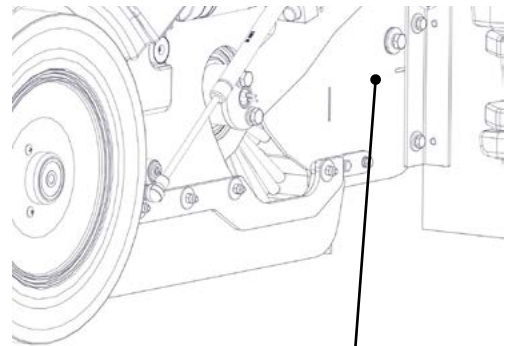

Label indicating that touching the brush when moving is prohibited: applied on the right side of the frame, to indicate that it is forbidden to bring your hands near the central brush control linkage while the brush is moving.



Do not go next to the brush head while the brush is moving.

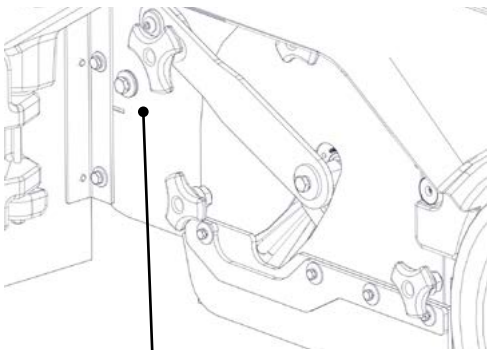

Do not go next to the brush head while the brush is moving.

Label indicating that touching the brush when moving is prohibited: applied on the left side of the frame, to indicate that it is forbidden to bring your hands near the central brush control linkage while the brush is moving.

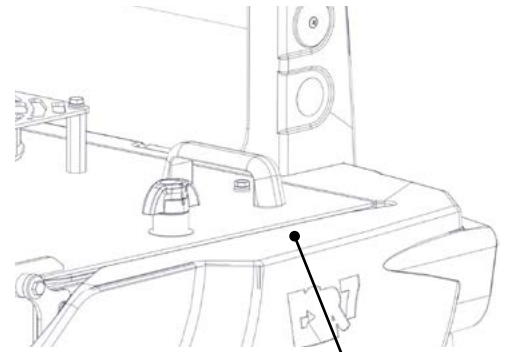

Label warning about the risk of crushed hands: applied on the left side of the machine body (in the area where the vacuum head is housed), to indicate the areas where there is a risk of getting your hands crushed.

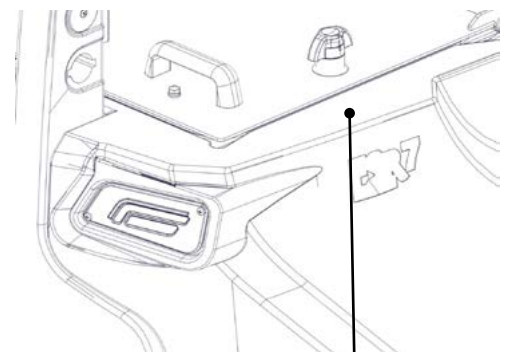

Label warning about the risk of crushed hands: applied on the right side of the machine body (in the area where the vacuum head is housed), to indicate the areas where there is a risk of getting your hands crushed.





Battery box warning label: applied to the vacuum area cover plate, to indicate that the cells might emit highly flammable hydrogen gas during the recharging phase. See [“RECHARGING THE BATTERIES”](#) on page 34.

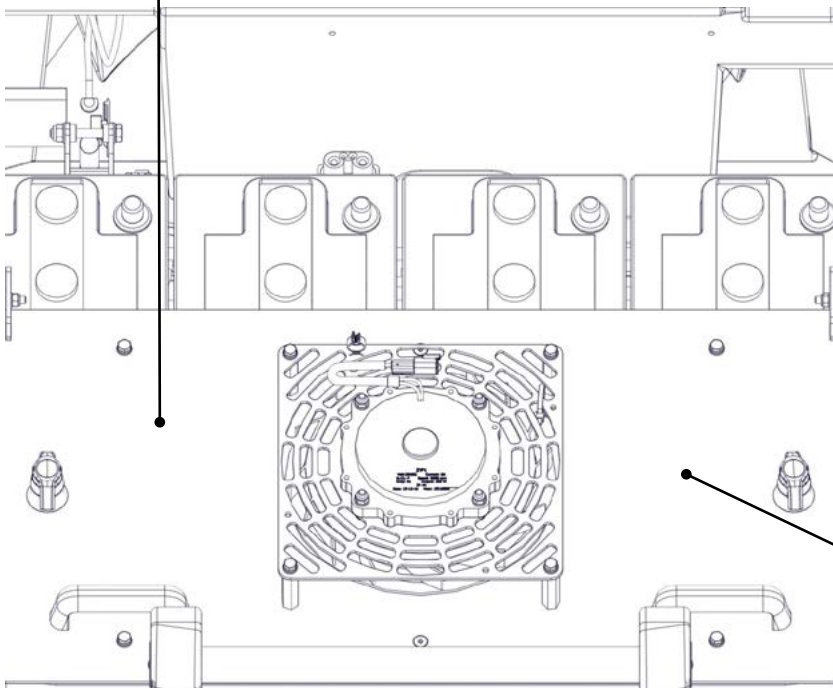

Battery box charging instructions label: applied to the vacuum area cover plate, to indicate the procedures to be followed to recharge the battery box correctly. See [“RECHARGING THE BATTERIES”](#) on page 34.



Suction motor filter maintenance label: applied to the inner part of the recovery tank cover, to indicate that maintenance must be carried out on the suction motor filter after every use of the machine. See [“CLEANING THE PANEL FILTER”](#) on page 70 or [“CLEANING THE POCKET FILTER \(OPTIONAL\)”](#) on page 71.



CONTROL STATION

The machine has an easy and user-friendly control station, comprised of mainly the following:

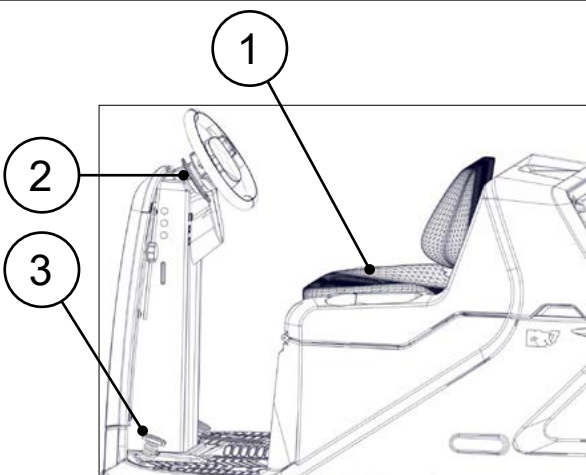

1. Driver's seat. To adjust the seat, refer to [“ADJUSTING THE DRIVING POSITION”](#) on page 36.
2. Dashboard. See [“DASHBOARD”](#) on page 26.
3. Pedalboard. See [“PEDALBOARD”](#) on page 27.

DASHBOARD

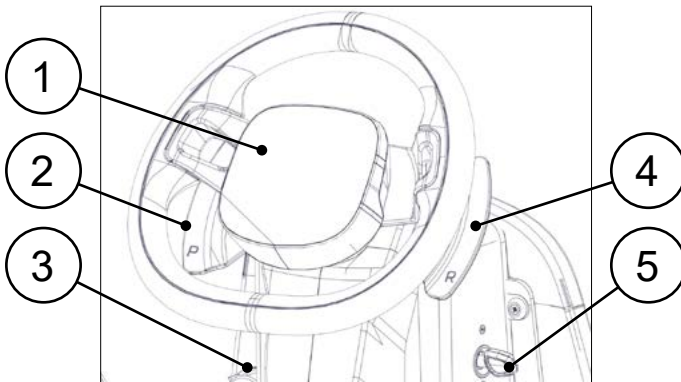

The dashboard, in the steering column area, is divided up as follows:

1. Control panel. See [“CONTROL PANEL” on page 26.](#)
2. POWER working program activation/deactivation lever. See [“EXTRA PRESSURE FUNCTION \(CENTRAL BRUSH\)” on page 53.](#)
3. Horn button.
4. Reverse activation/deactivation lever. See [“REVERSE GEAR” on page 56.](#)
5. Key-operated main switch of the machine.

CONTROL PANEL

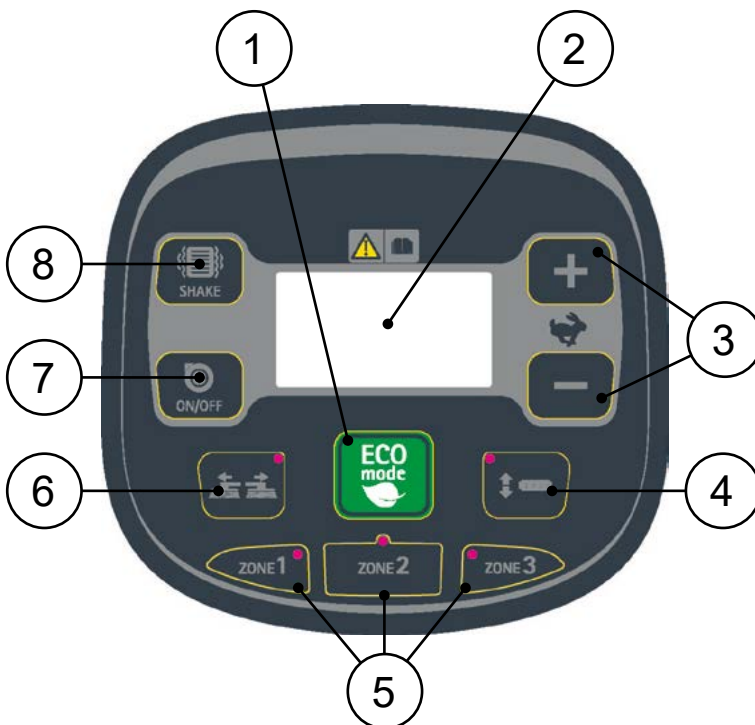

The control display consists of the following:

1. ECO MODE working program control button. See [“ECO MODE WORKING PROGRAM” on page 41.](#)
2. Control display. See [“CONTROL DISPLAY” on page 26.](#)
3. Forward speed adjustment buttons. See [“ADJUSTING THE FORWARD SPEED” on page 51.](#)
4. Brush head control button.
5. Work zone program activation/deactivation buttons. See [“PROGRAM ZONE WORKING PROGRAM” on page 42.](#)
6. Side brush head control button.
7. Vacuum activation/deactivation button. See [“VACUUM SYSTEM ACTIVATION/DEACTIVATION” on page 52.](#)
8. Filter shaker control button. See [“ADJUSTING THE FILTER SHAKER MODE” on page 52.](#)

CONTROL DISPLAY

The control display consists of the following:

1. Graphic symbol used to identify the residual battery charge. See [“BATTERY BOX CHARGE LEVEL INDICATOR” on page 49.](#)
2. Numeric symbol that identifies the percentage of remaining battery charge. See [“BATTERY BOX CHARGE LEVEL INDICATOR” on page 49.](#)
3. Graphic symbol used to identify the forward speed performance level. See [“ADJUSTING THE FORWARD SPEED” on page 51.](#)
4. Graphic symbol used to indicate that the automatic fleet management system is connected to the data exchange network. See [“TAG INSERTION” on page 58.](#)
5. Graphic symbol used to indicate that the "ECO" working program is active. See [“ECO MODE WORKING PROGRAM” on page 41.](#)
6. Graphic symbol used to indicate that the vacuum system is active. See [“VACUUM SYSTEM ACTIVATION/DEACTIVATION” on page 52.](#)

7. Numeric symbol used to identify the machine hour meter. See [“HOOR METER” on page 50.](#)
8. Graphic symbol used to indicate the filter shaker performance level. See [“ADJUSTING THE FILTER SHAKER MODE” on page 52.](#)
9. Graphic symbol used to indicate that the EXTRA-PRESSURE (CENTRAL BRUSH) function is active. See [“EXTRA PRESSURE FUNCTION \(CENTRAL BRUSH\)” on page 53.](#)
10. Graphic symbol used to indicate that the vacuum system is deactivated. See [“VACUUM SYSTEM ACTIVATION/DEACTIVATION” on page 52.](#)

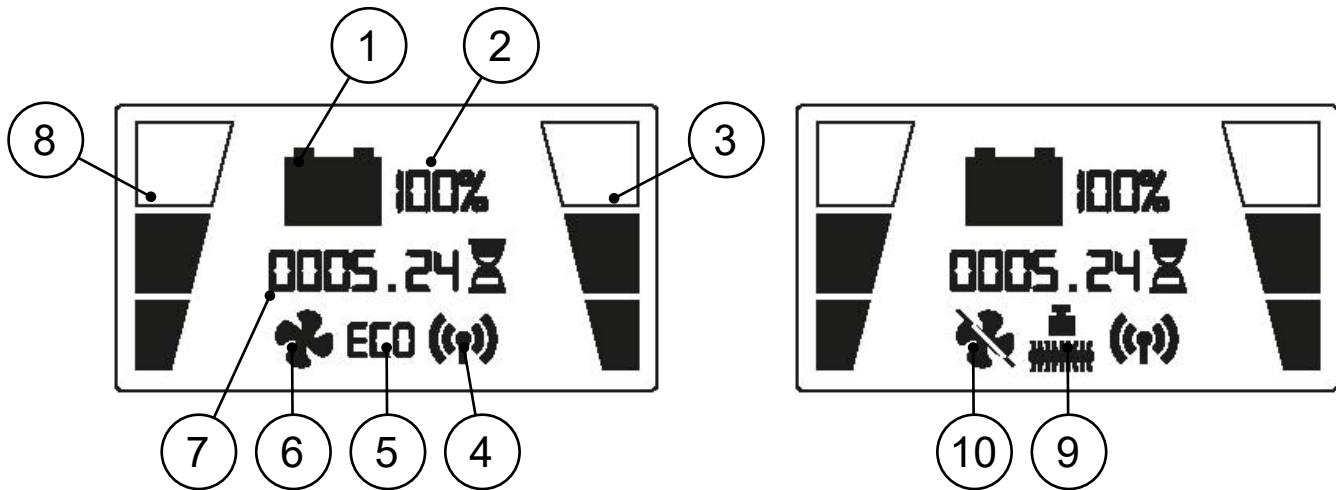

PEDALBOARD

The pedalboard, in the footrest area, is divided up as follows:

1. Accelerator pedal (1) (**Fig.1**), on the right of the pedalboard, and activated with the right foot.
 - i** **N.B.:** forward speed can be regulated by either pressing the pedal (1) (**Fig.1**) quite firmly or pressing the button (2) on the control panel (**Fig.2**). See [“ADJUSTING THE FORWARD SPEED” on page 51](#) .
2. Front flap pedal (3) (**Fig.1**), on the left of the pedalboard. Use the heel of your left foot to activate the pedal (3).
 - i** **N.B.:** the pedal (3) is used to raise the front flap when close to bulky waste (e.g. tin cans). When the front flap is raised, the waste is collected directly by the central brush and thrown into the debris hopper.
3. Brake pedal (4) (**Fig.3**), on the left of the pedalboard, and activated with the left foot.
 - i** **N.B.:** if the accelerator pedal (1) is released while moving, the machine electronics start to slow down with a gentle deceleration ramp. See [“BRAKING CONTROL” on page 55.](#)
 - i** **N.B.:** the machine is fitted with a mechanical pedal brake (4) in addition to the machine electronics that handle the braking process. The mechanical braking action depends on the degree of force applied to the pedal (4).



PREPARATION OF MACHINE

HANDLING THE PACKAGED MACHINE

The overall dimensions of the entire package are:

DIMENSIONS	
Length (cm)	203
Width (cm)	128
Height (cm)	161
Weight (kg/l)	380

i N.B.: it is recommended that all the packaging components be kept for any future machine transportation.

⚠ DANGER: Move the packaged product with handling trolleys that comply with legal requirements regarding size and mass of the packaging.

HOW TO UNPACK THE MACHINE

The machine is shipped in specific packaging. To remove it, proceed as follows:

1. Place the lower part of the outer packaging in contact with the floor.

i N.B.: use the pictograms printed on the box as a reference.

2. Remove the outer package.

⚠ WARNING: the machine is contained in specific packaging materials, whose elements (plastic bags, staples, etc.) can pose potential hazards, and must not be left within reach of children, disabled persons, etc.

3. Remove the boxes containing the disc brushes and squeegee body from the machine.

⚠ CAUTION: it is recommended to wear the appropriate PPE (Personal Protective Equipment), suitable for the work to be carried out.

4. Place two descent ramps at the rear of the machine.

WARNING: the descent ramps are consigned in the machine packaging. If there are no ramps provided, bear in mind the one used must have a suitable slope to avoid damaging the machine and a sufficient load-bearing capacity to ensure it does not break when the machine moves across it. To obtain the net weight of the machine and the safety percentage value required of the ramp, contact your FIMAP service centre of reference or the one closest to you. Alternatively, you can send an email to service@fimap.com, or visit the website www.fimap.com.

5. The machine is secured to the footboard with wedges that lock the wheels; remove these wedges.
6. Check the main switch is on "0". If it isn't, make a quarter turn anti-clockwise with the key (1) (**Fig.1**).
7. Remove the key from the instrument panel.
8. Stand at the side of the machine, grasp the handle (2) and turn the upper body (3) to the maintenance position (**Fig.2**).

ATTENTION: the following operations must be carried out by qualified personnel. An incorrect connection of the connector may cause a malfunction of the device.

9. Connect the connector of the battery pad trolley to the machine's main system connector.
10. Grip the handle (2) and turn the upper body (3) to its working position.
11. Sit on the driver's seat.
12. Insert the key (1) in the main switch on the instrument panel (**Fig.3**).

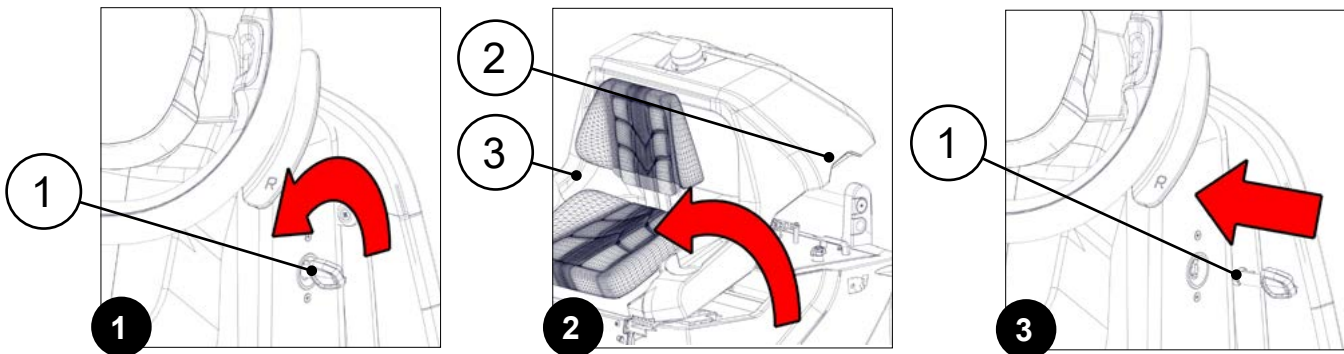

13. Bring the main switch to position "I" by making a quarter turn clockwise with the key (1) (**Fig.4**).

i N.B.: at switch-on, the control display visualises a series of pages, the last of which shows the machine programming characteristics. See ["STARTING WORK" on page 46](#).

14. Make sure the central brush is in the idle position; if this is not the case, press the button (4) on the control panel (**Fig.5**).

i N.B.: when the central brush is in the idle position, the LED (5) on the button (4) is OFF.

15. Make sure the side brush is in the idle position; if this is not the case, press the button (6) on the control panel (**Fig.6**).

i N.B.: when the side brush is in the idle position, the LED (7) on the button (6) is OFF.

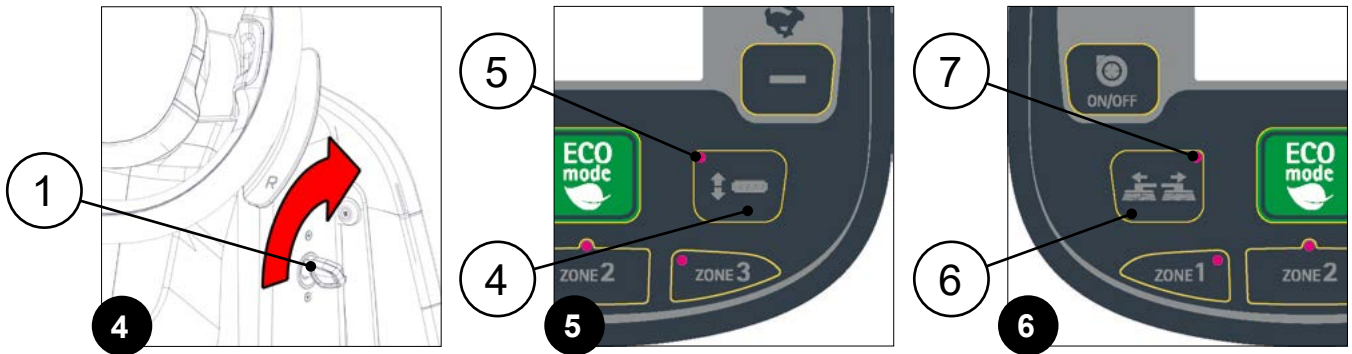

14. Engage the “REVERSE ACTIVATION/DEACTIVATION” lever (8) underneath the steering wheel (**Fig.7**).
15. Press the drive pedal (9) (**Fig.8**) to start moving the machine in reverse.
16. Drive the machine down the ramp.

⚠ ATTENTION: during this operation, check there are no people or objects near the machine.

17. Set the main switch to its “0” position, and turn the key (1) a quarter turn anti-clockwise (**Fig. 1**).
18. Remove the key from the instrument panel.
19. Grip the handle (2) and turn the upper body (3) to its maintenance position.

⚠ ATTENTION: the following operations must be carried out by qualified personnel. An incorrect connection of the connector may cause a malfunction of the device.

20. Disconnect the backup battery trolley connector from the main machine system connector.
21. Grip the handle (2) and turn the upper body (3) to its working position.

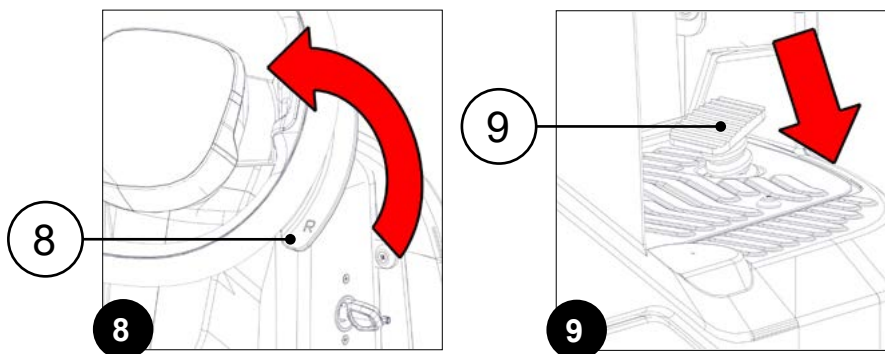

MACHINE SAFETY

To ensure that work is carried out in the best safety conditions, proceed as follows:

⚠ CAUTION: it is recommended to wear the appropriate PPE (Personal Protective Equipment), suitable for the work to be carried out.

1. Make sure the debris hopper is empty (if necessary, empty it). See [“EMPTYING THE DEBRIS HOPPER” on page 50](#).
2. Sit on the driver’s seat.
3. Insert the key (1) in the main machine switch on the right side of the steering column (**Fig.1**).
4. Bring the main switch to position “I” by making a quarter turn clockwise with the key (1) (**Fig.2**).

i **N.B.:** at switch-on, the control display visualises a series of pages, the last of which shows the machine programming characteristics. See [“STARTING WORK” on page 46.](#)

5. Make sure the central brush is in the idle position; if this is not the case, press the button (2) on the control panel (**Fig.3**).

i **N.B.:** when the central brush is in the idle position, the LED (3) on the button (2) is OFF.

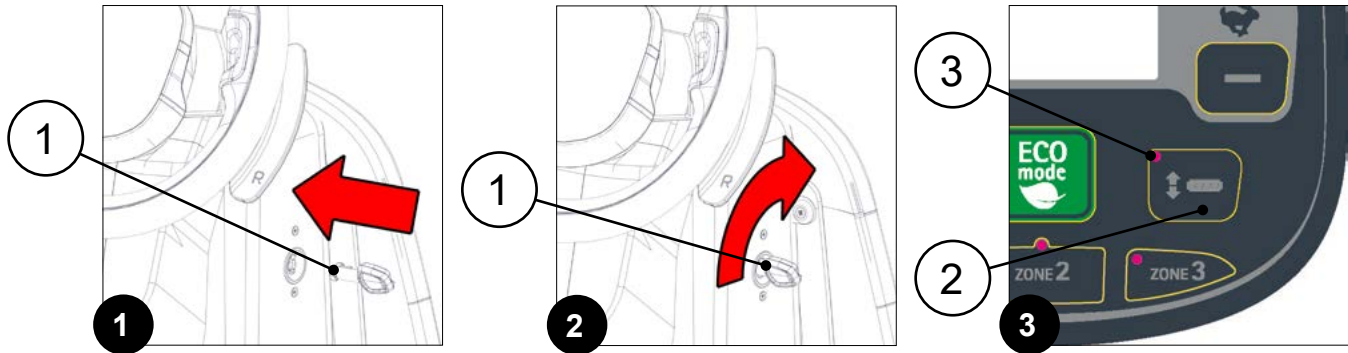

6. Make sure the side brush is in the idle position; if this is not the case, press the button (4) on the control panel (**Fig.4**).

i **N.B.:** when the side brush is in the idle position, the LED (5) on the button (4) is OFF.

7. Bring the main switch to the "0" position by making a quarter turn anti-clockwise with the key (1) (**Fig.5**).

8. Remove the key from the instrument panel.

9. Get off the machine.

10. Grip the handle (6) and turn the upper body (7) to its maintenance position (**Fig.6**).

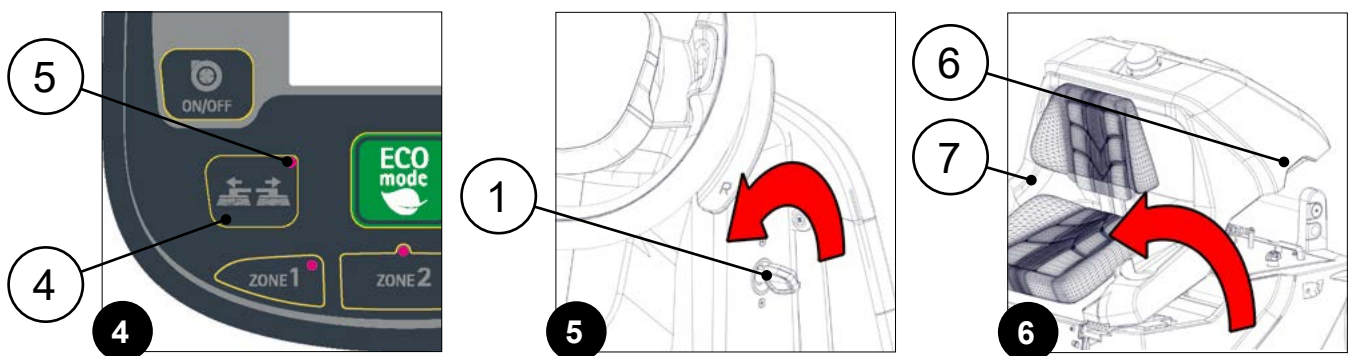

! **ATTENTION:** the following operations must be carried out by qualified personnel. Incorrect operations could result in machine malfunctions.

11. Disconnect the connector on the machine's electrical system wiring from the connector on the power cable from the battery box.

12. Grip the handle (2) and turn the upper body (3) to its working position.

HOW TO MOVE THE MACHINE

The procedure for transporting the machine full safely is as follows:



CAUTION: it is recommended to wear the appropriate PPE (Personal Protective Equipment), suitable for the work to be carried out.

1. Make sure the debris hopper is empty (if necessary, empty it). See [“EMPTYING THE DEBRIS HOPPER” on page 50.](#)
2. Sit on the driver’s seat.
3. Insert the key (1) in the main machine switch on the right side of the steering column (**Fig.1**).
4. Bring the main switch to position "I" by making a quarter turn clockwise with the key (1) (**Fig.2**).



N.B.: at switch-on, the control display visualises a series of pages, the last of which shows the machine programming characteristics. See [“STARTING WORK” on page 46.](#)

5. Make sure the central brush is in the idle position; if this is not the case, press the button (2) on the control panel (**Fig.3**).



N.B.: when the central brush is in the idle position, the LED (3) on the button (2) is OFF.

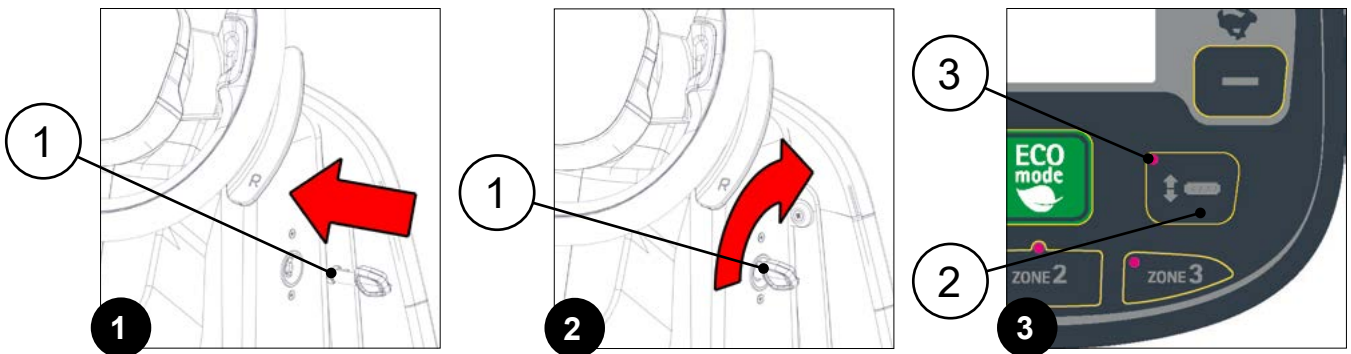

6. Make sure the side brush is in the idle position; if this is not the case, press the button (4) on the control panel (**Fig.4**).



N.B.: when the side brush is in the idle position, the LED (5) on the button (4) is OFF.

7. Press the drive pedal (6) (**Fig.5**) to begin moving the machine.
8. Use a ramp to move the machine up onto the transport vehicle.



WARNING: bear in mind the ramp must have a suitable slope to avoid damaging the machine, and a sufficient load-bearing capacity to ensure it does not break when the machine moves across it.



CAUTION: during this operation, check there are no people or objects near the machine.

9. Place the machine on the transport vehicle.
10. Bring the main machine switch to "0" by making a quarter turn anti-clockwise with the key (1).
11. Remove the key from the main switch.
12. Get off the machine.
13. Grip the handle (7) and turn the upper body (8) to its maintenance position (**Fig.6**).

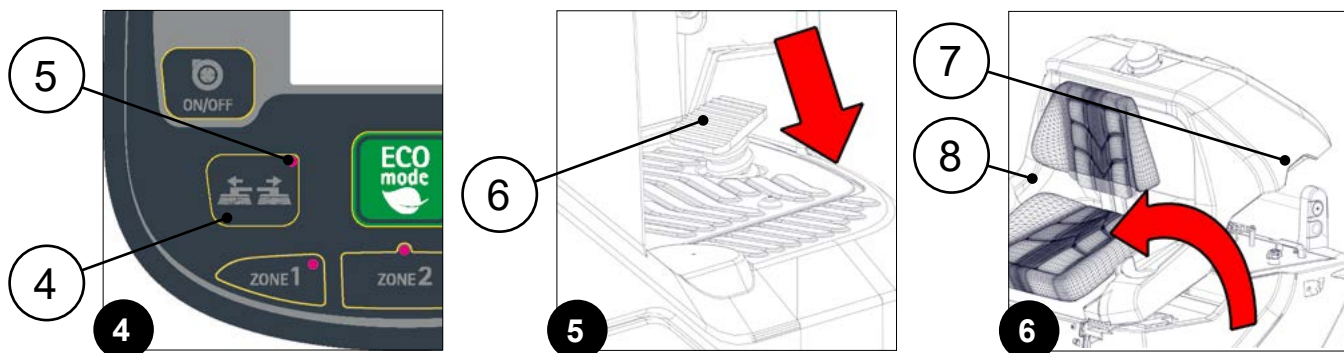

⚠ ATTENTION: the following operations must be carried out by qualified personnel. Incorrect operations could result in machine malfunctions.

14. Disconnect the connector on the machine's electrical system wiring from the connector on the power cable from the battery box.
15. Grip the handle (2) and turn the upper body (3) to its working position.
16. Secure the machine to the means of transport using an appropriate number and type of fastening elements, based on its weight and size.

⚠ CAUTION: secure the machine according to the directives in force in the country of use, so that it cannot slide or tip over.

TYPE OF BATTERY TO BE USED

To obtain good work results, **the machine must be powered at 24V**. FIMAP recommends using four 6V 210Ah_{C5} gel batteries.

The dimensions of the battery-holder compartment are: 215x260x725 mm (length x height x width, according to the work direction).

i N.B.: the function board in the machine is programmed by the factory to work with the following type of battery: Gel60. To change it, see [“BATTERY TYPE MENU \(GENERAL BATTERY\)” on page 16](#) in the “OPERATOR INTERFACE CONFIGURATION MANUAL” consigned together with the machine documentation.

BATTERY MAINTENANCE AND DISPOSAL

For battery maintenance and recharging, follow the instructions contained in the document provided by the battery manufacturer.

When the batteries are dead, they must be disconnected by a technician from a FIMAP service centre; using suitable lifting devices, remove the batteries from the machine and take them to a specific disposal centre.

♻ N.B.: used batteries, which are classified as hazardous waste, must be returned to a legally authorised waste disposal authority.

INSERTING THE BATTERIES IN THE MACHINE

To fit the batteries inside the machine, contact an FIMAP assistance centre technician.

⚠ WARNING: FIMAP declines all responsibility for any damage to property or injury persons in the event that the batteries are replaced by an unauthorized technician.

RECHARGING THE BATTERIES

 **WARNING:** the batteries must be charged prior to first use and whenever they no longer provide sufficient power for the job to be carried out.

 **N.B.:** before recharging, carefully read the Use and Maintenance Manual of the batteries you want to use.

 **N.B.:** before recharging, carefully read the Use and Maintenance Manual of the battery charger you want to use.

 **WARNING:** FIMAP disclaims all responsibility for any damage to property or injury to persons if the batteries are recharged by an unauthorised technician or anyone non correctly instructed on how to perform the task.

1. Bring the machine to the battery recharging area.

 **ATTENTION:** Park the machine in an enclosed place, on a flat and level surface; near the machine there must be no objects that could either damage it, or be damaged through contact with it.

 **ATTENTION:** the room where the batteries are recharged must be adequately ventilated to prevent the accumulation of gases that leak from batteries.

 **WARNING:** the place designated for this operation must comply with current regulations concerning safety at work and current environmental protection regulations.

 **CAUTION:** it is recommended to wear the appropriate PPE (Personal Protective Equipment), suitable for the work to be carried out.

2. Do everything necessary to ensure the machine is in a safe condition. See [“DASHBOARD” on page 26](#).

3. Grip the handle (1) and turn the upper body (2) to its maintenance position (**Fig.1**).

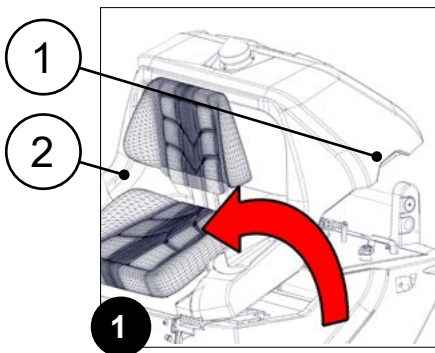

 **WARNING:** the following operations must be carried out by qualified personnel. Incorrect operations could result in machine malfunctions.

For versions without an on-board battery charger:

A. Disconnect the connector on the machine power cable from the connector on the battery power cable.

B. Connect the connector on the battery charger cable to the connector on the battery power cable.

containing this instruction booklet, the instructions.

 **N.B.:** The battery charger coupling connector comes inside the bag and must be assembled on the battery charger cables as indicated in

 **ATTENTION:** before connecting the battery box to the battery charger, make sure it is suitable for the type of battery you want to charge.

 **N.B.:** carefully read the user and maintenance instructions for the battery charger to be used for charging.

 **CAUTION:** keep the upper body in the maintenance position throughout the battery recharging cycle, to allow the gas fumes to escape.

C. Connect the battery charger cable to the power supply socket.

D. When the recharging cycle has been completed, disconnect the connector on the battery charger cable from the connector on the battery power cable.

E. Connect the connector on the machine power cable to the connector on the battery power cable.

F. Grip the handle (1) and turn the upper body (2) to its working position.

For versions with an on-board battery charger:

A. Remove the cap (3) from the battery charger socket (**Fig.2**).

 **CAUTION:** before connecting the batteries to the battery charger, make sure it is suitable for the batteries used.

 **WARNING:** before inserting the battery charger power cable in the socket, make sure there is no condensation or any other type of liquid.

 **N.B.:** the battery charger power cable is consigned in the bag containing this instruction booklet.

B. Plug the battery charger cable into the mains socket.

C. Connect the connector (4) on the battery charger power cable to the socket on the charger itself (**Fig.3**).

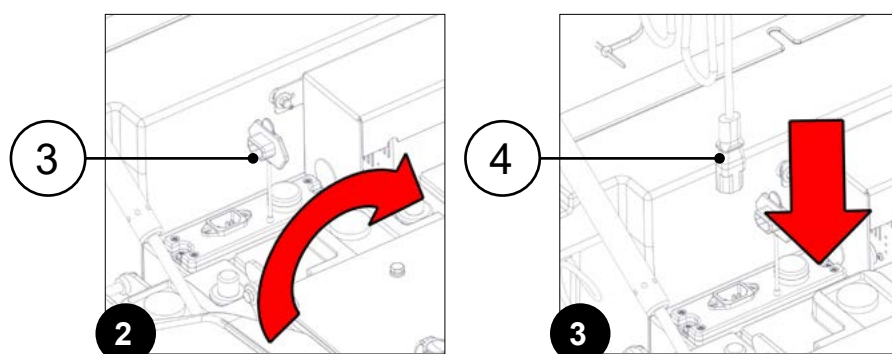

 **N.B.:** The battery charger coupling connector comes inside the bag containing this instruction booklet, and must be assembled on the battery charger cables as indicated in the instructions.

 **ATTENTION:** before connecting the battery box to the battery charger, make sure it is suitable for the type of battery you want to charge.

 **N.B.:** carefully read the user and maintenance instructions for the battery charger to be used for charging.

 **CAUTION:** keep the upper body in the maintenance position throughout the battery recharging cycle, to allow the gas fumes to escape.

D. Connect the battery charger cable to the power supply socket.

E. When the recharging cycle has been completed, disconnect the connector on the battery charger cable from the connector on the battery power cable.

F. Connect the connector on the machine power cable to the connector on the battery power cable.





G. Grip the handle (1) and turn the upper body (2) to its working position.

ADJUSTING THE DRIVING POSITION



The proper adjustment of the driving position provides a greater sense of comfort when using the machine.

CORRECT POSITION ON THE SEAT: make sure you sit upright and that your back and that your lower back and spine are at 90°.

LONGITUDINAL SEAT ADJUSTMENT: The seat should always be positioned using the pedals as a reference. To adjust the seat, use the lever located under it.

-  **N.B.:** the distance should be adjusted so that the knees are slightly bent (about 120°) when the pedals are fully pressed to the floor.
-  **N.B.:** adjust the distance of the seat so that the brake pedal reaches the end of its stroke when pressed.
-  **N.B.:** your feet should be positioned keeping your heels on the footboard; the pedals should be pressed using the part of the foot directly behind your toes.
-  **N.B.:** the ideal position is that which allows you to grip the steering wheel correctly with the palms of your hands slightly below shoulder level. With a good grip on the steering wheel, the elbows should be bent by about 120°. They should be at least 30 cm between the middle of the steering wheel and our breastbone. In any case, this distance should be no more than 45 cm.

ADJUSTING THE ARMRESTS (OPTIONAL): the armrests should be inclined to make using the machine comfortable.

-  **N.B.:** to adjust the armrest, use the runner located under it.
-  **N.B.:** taking the right armrest as a reference, if the wheel is turned outwards the inclination of the armrest is increased. Taking the left armrest as a reference, if the wheel is turned inwards the inclination of the armrest is increased.

WEARING THE SAFETY BELT (OPTIONAL) CORRECTLY: the machine comes equipped with a sub-abdominal safety device, which allows the operator to remain anchored to the driver's seat. To secure the safety belt, you must first be sitting in the driver's seat; take the mobile part of the belt, wrap it round the abdomen and insert the mobile part in the slit in the fixed part.

-  **N.B.:** adjust the horizontal part of the belt so it is as tight as possible around the pelvis. The belt should be pulled and put as low as possible on the pelvis bone, and not on the belly.

ASSEMBLING THE CENTRAL BRUSH

To mount the brush in the central tunnel, proceed as follows:

1. Take the machine to the maintenance area.
2. Do everything necessary to ensure the machine is in a safe condition. See ["DASHBOARD" on page 26](#).

 **CAUTION:** it is recommended to wear the appropriate PPE (Personal Protective Equipment), suitable for the work to be carried out.

3. Open the left inspection door (1) (**Fig.1**).
4. Loosen the knobs (2) of the central brush inspection carter (**Fig.2**).
5. Loosen the knob (3) of the central brush lifting arm (**Fig.3**).

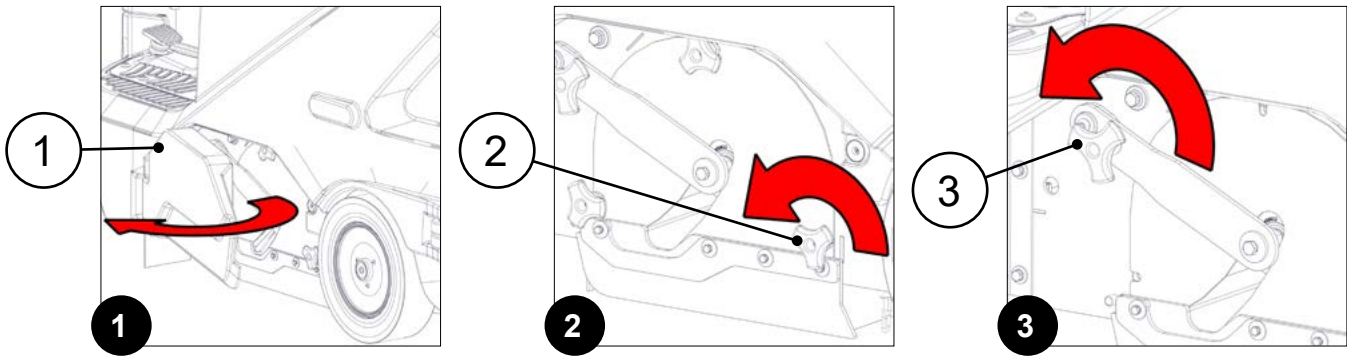

6. Remove the central brush inspection carter (4) (Fig.4).
7. Insert the brush in the tunnel in the machine frame (Fig.5).

i **N.B.:** when the brush is mounted correctly, the cusps on the brush form an arrow \wedge when seen from above in the forward movement direction (Fig.6).

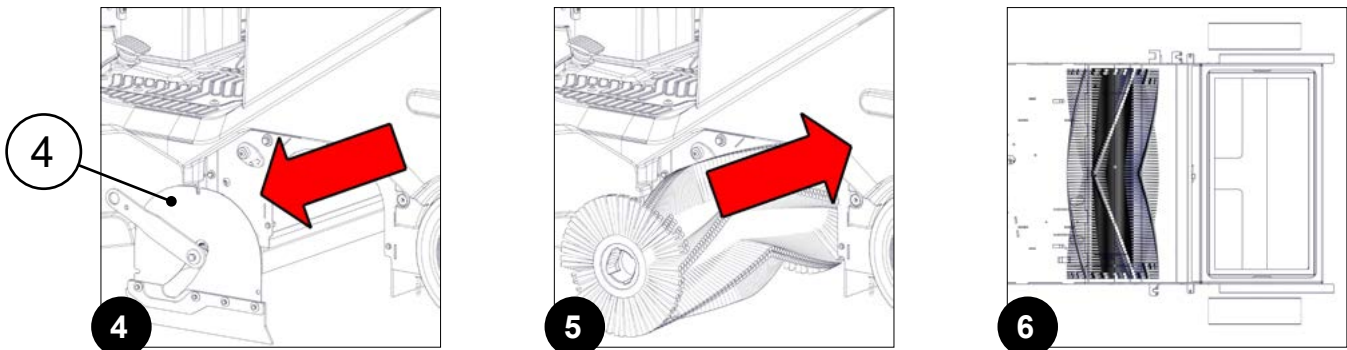

8. Rotate the brush until the fastening hooks (5) in the driving towing hook (6) (Fig. 7) correctly enter the slots (7) in the brush (Fig.8).
9. Insert the central brush inspection carter (4) (Fig.9).

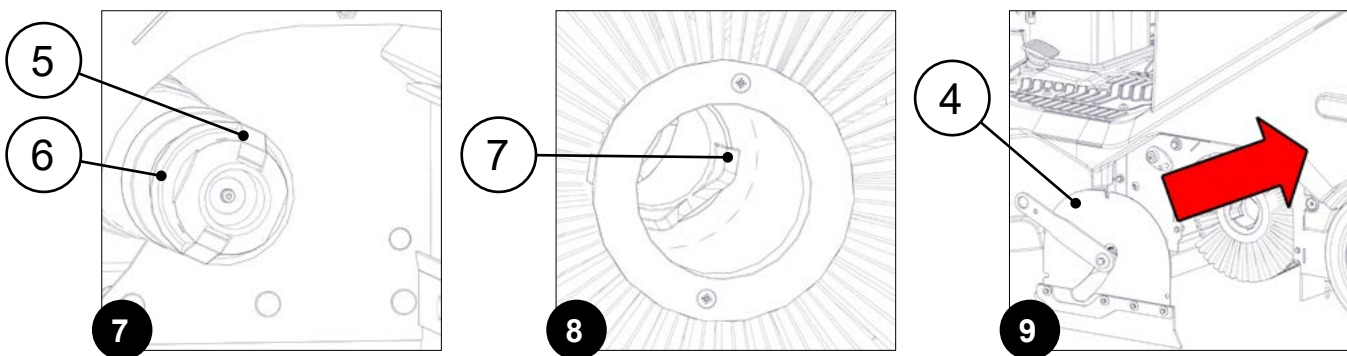

! **ATTENTION:** make sure the fastening hooks (8) in the idle towing hook (9) (Fig. 10) correctly enter the slots (10) in the brush (Fig.11).

10. Tighten the knob (3) of the central brush lifting arm (Fig.12).

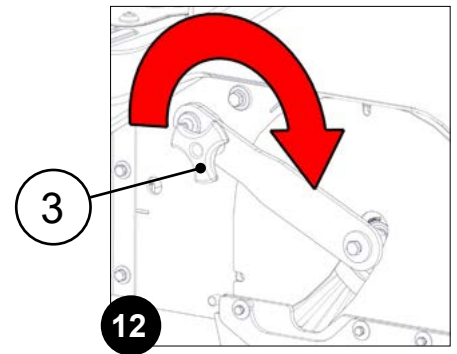
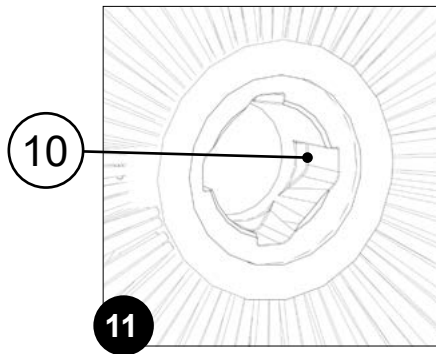
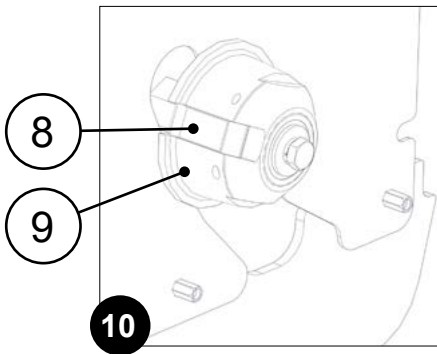

11. Tighten the knobs (2) of the central brush inspection carter (**Fig.13**).
12. Close the left-hand inspection door (1) (**Fig.14**).

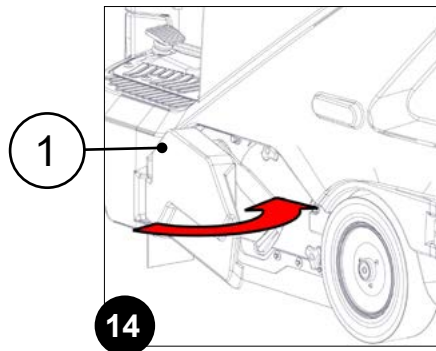
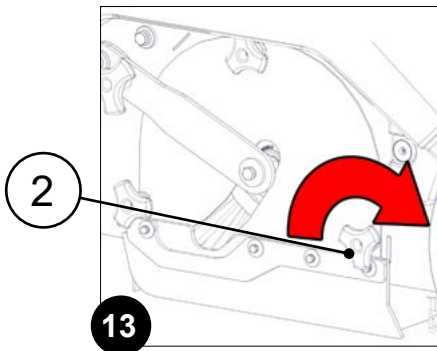

ASSEMBLING THE SIDE BRUSHES

To assemble the side brushes, proceed as follows:

1. Take the machine to the maintenance area.
2. Do everything necessary to ensure the machine is in a safe condition. See [“DASHBOARD” on page 26](#).



CAUTION: it is recommended to wear the appropriate PPE (Personal Protective Equipment), suitable for the work to be carried out.

3. Go to the right-hand side of the machine.
4. Remove the knob (1) fixing the side brush to the gear motor by rotating the right brush clockwise and the left brush anti-clockwise (**Fig.1**).
5. Remove the washer (2) holding the side brush in place (**Fig.2**).
6. Insert the side brush, making sure to correctly position the pins (3), present in the brush support, in the holes (4), present in the brush (**Fig.3**).

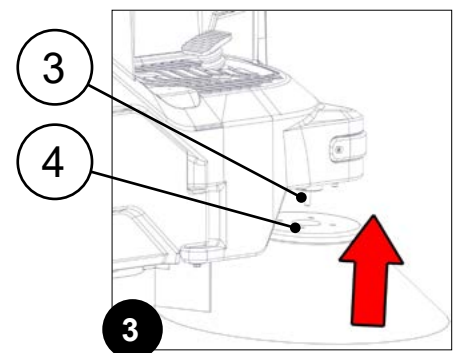
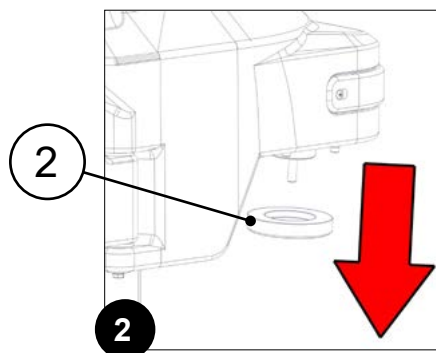
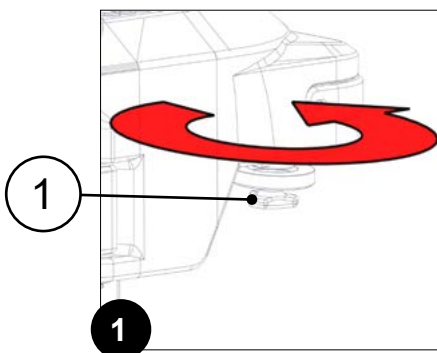

7. Fix the brush to the flange using the knob (1), remembering to put the washer (2) in between the knob and the brush.
8. Once this brush has been fitted, move on to the left-hand one (if used).

ASSEMBLING THE VACUUM WAND FILTER BAG

To assemble the vacuum wand filter bag, proceed as follows:

1. Take the machine to the maintenance area.
2. Do everything necessary to ensure the machine is in a safe condition. See [“DASHBOARD” on page 26](#).

 **CAUTION:** it is recommended to wear the appropriate PPE (Personal Protective Equipment), suitable for the work to be carried out.

3. Shift the driving seat forwards.
4. Disconnect the vacuum hose (1) from the sleeve (2) on the machine (**Fig.1**).
5. Rotate the retainer knobs (3) on the filter-holder compartment cover (4) to the maintenance position (**Fig.2**).
6. Remove the filter-holder compartment cover.
7. Attach the filter bag (5) to the filter support (6) on the filter-holder compartment cover (**Fig.3**).

 **WARNING:** when attaching the filter bag to the filter support, make sure the filter is correctly inserted in the vacuum nozzle and take care not to damage the cardboard support in the filter bag itself.

8. Repeat the operations in reverse order to reassemble all the parts.

 **ATTENTION:** insert the filter in its housing correctly, making sure it does not bend or break.

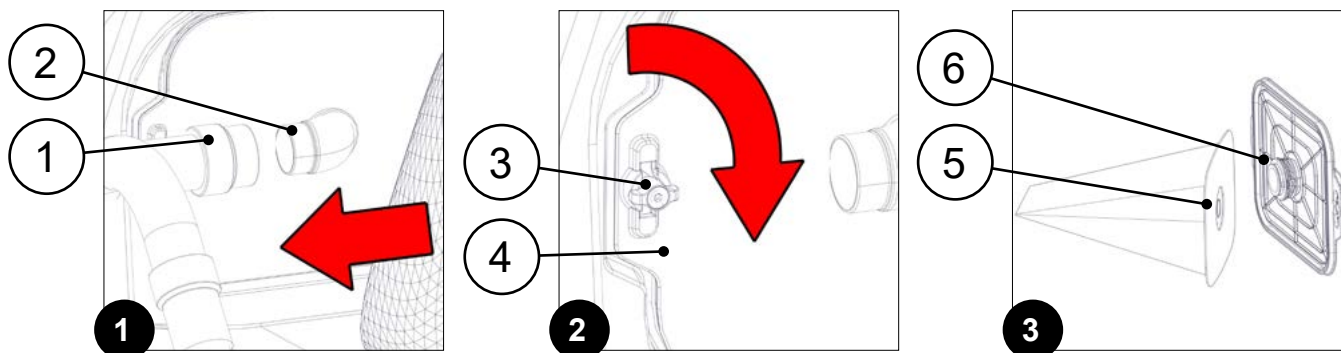

WORK PREPARATION CHECKLIST

<p>Check for any fluid leaks</p>	<p>If you note any faults, contact your FIMAP service centre of reference or the one closest to you. Alternatively, you can send an email to service@fimap.com or visit the website www.fimap.com</p>
<p>Check the horn; the front and rear lights; the safety lights and the alarm (if installed)</p>	<p>If you note any faults, contact your FIMAP service centre of reference or the one closest to you. Alternatively, you can send an email to service@fimap.com or visit the website www.fimap.com</p>
<p>Check the service brakes and steering are functioning properly</p>	<p>If you note any faults, contact your FIMAP service centre of reference or the one closest to you. Alternatively, you can send an email to service@fimap.com or visit the website www.fimap.com</p>
<p>Check the electric brake is correctly engaged</p>	<p>If you note any faults, contact your FIMAP service centre of reference or the one closest to you. Alternatively, you can send an email to service@fimap.com or visit the website www.fimap.com</p>
<p>Check the tyres to make sure they are not damaged</p>	<p>If you note any faults, contact your FIMAP service centre of reference or the one closest to you. Alternatively, you can send an email to service@fimap.com or visit the website www.fimap.com</p>
<p>Check the charge level of the battery box</p>	<p>Check the charge level of the battery box on the control display, and recharge it if necessary. See “RECHARGING THE BATTERIES” on page 34</p>
<p>Adjust the driver's seat</p>	<p>Before beginning the job, adjust the driver's seat. See “ADJUSTING THE DRIVING POSITION” on page 36</p>
<p>Check whether the debris hopper (in the rear part of the machine) is full</p>	<p>If the debris hopper is full, empty it. See “EMPTYING THE DEBRIS HOPPER” on page 50</p>
<p>Check all the dust guards of the central brush compartment for signs of damage or wear</p>	<p>If you note any faults, contact your FIMAP service centre of reference or the one closest to you. Alternatively, you can send an email to service@fimap.com or visit the website www.fimap.com</p>
<p>Check the central brush is not dirty, damaged or worn.</p>	<p>If the brush (in the central machine tunnel) is dirty, clean it. See “CLEANING THE CENTRAL BRUSH” on page 69</p>
	<p>If the brush (in the central machine tunnel) is worn or damaged, replace it. See “CENTRAL BRUSH REPLACEMENT” on page 74</p>
<p>Check the side brush is not dirty, damaged or worn.</p>	<p>If the brush (in the side brush head) is dirty, clean it. See “CLEANING THE SIDE BRUSHES” on page 70</p>
	<p>If the brush (in the side brush head) is worn or damaged, replace it. See “ASSEMBLING THE SIDE BRUSHES” on page 75</p>
<p>Check the front dust guard kit for signs of damage or wear</p>	<p>If you note any faults, contact your FIMAP service centre of reference or the one closest to you. Alternatively, you can send an email to service@fimap.com or visit the website www.fimap.com</p>
<p>Check the condition of the vacuum filter on the debris hopper</p>	<p>If the collection filter is clogged or dirty, clean it. See “CLEANING THE PANEL FILTER” on page 70 or “CLEANING THE POCKET FILTER (OPTIONAL)” on page 71</p>

WORKING PROGRAMS

The machine can be used with the following working programs:

1. ECO MODE: for light maintenance cleaning tasks, using fewer resources and operating at a low noise level. See [“WORK PREPARATION CHECKLIST” on page 40](#)).
2. MANUAL MODE: the operator freely evaluates and chooses the parameters based on the cleaning requirements that arise during the course of the intervention (see paragraph [“MANUAL MODE WORKING PROGRAM” on page 42](#)).
3. PROGRAM ZONE: for recurring interventions at work sites, there are three working programs stored in the machine's memory that can be easily selected in order to help the operator carry out the intervention correctly, see paragraph [“PROGRAM ZONE WORKING PROGRAM” on page 42](#)).

The work parameters of the individual working programs are the following:

Program	Speed	Brush	Vacuuming	Detergent Solution
ECO MODE	2	1	1	1
MANUAL MODE				
ZONE-01 PROGRAM	2	1	1	1
ZONE-02 PROGRAM	3	2	3	2
ZONE-03 PROGRAM	2	3	3	3

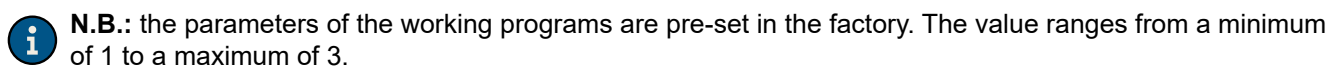
 **N.B.:** the parameters of the working programs are pre-set in the factory. The value ranges from a minimum of 1 to a maximum of 3.

ECO MODE WORKING PROGRAM

The ECO MODE working program can be used for light maintenance work.

The ECO MODE program is a program which guarantees the best possible performance in terms of consumption and cleaning.

The ECO MODE working program can be enabled:

1. By pressing the button (1) on the control panel.
2. With transfer working mode enabled, press the central brush control button (2) or the side brush control button (3).

 **N.B.:** As soon as the button (1) is pressed, the ECO MODE working program symbol (4) will appear on the control display.

 **N.B.:** to deactivate the ECO MODE working program, simply:

- Press the button (1) on the control panel.
- Activate the EXTRA-PRESSURE (CENTRAL BRUSH) function. See [“EXTRA PRESSURE FUNCTION \(CENTRAL BRUSH\)” on page 53](#).
- Activate the MANUAL MODE program. See [“MANUAL MODE WORKING PROGRAM” on page 42](#).
- Activate the PROGRAM ZONE. See [“PROGRAM ZONE WORKING PROGRAM” on page 42](#).

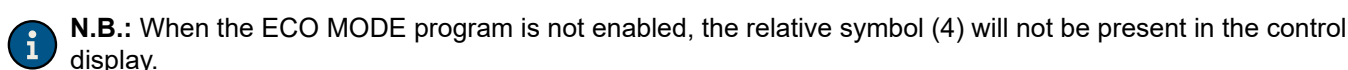
 **N.B.:** When the ECO MODE program is not enabled, the relative symbol (4) will not be present in the control display.

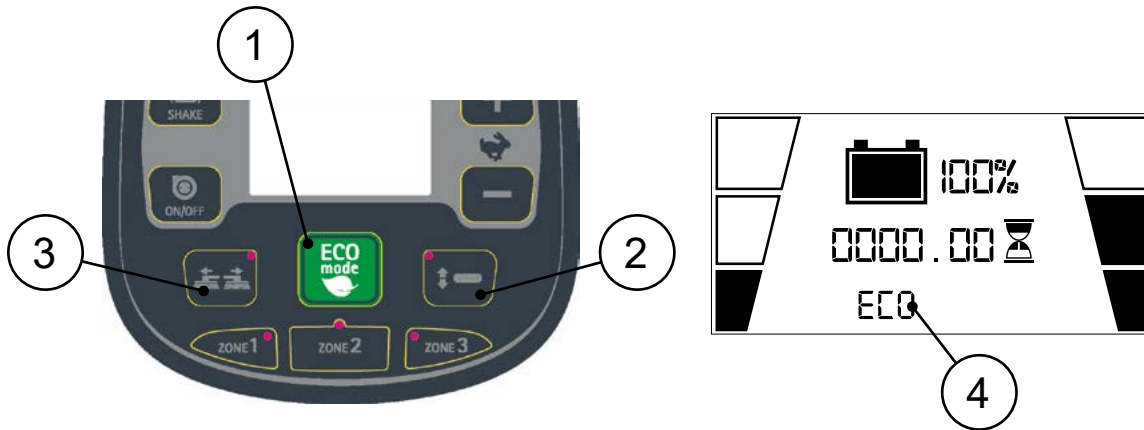

i **N.B.:** by selecting the ECO MODE working program, the values of the working parameters will be automatically changed.

MANUAL MODE WORKING PROGRAM

With the MANUAL MODE working program, it is the operator who evaluates and chooses the parameters based on the cleaning requirements that arise during the course of the work activities.

To switch from ECO MODE or ZONE PROGRAM to MANUAL ZONE:

- Change the forward speed. See [“ADJUSTING THE FORWARD SPEED” on page 51.](#)
- Switch from automatic filter shaker mode to manual mode. See [“ADJUSTING THE FILTER SHAKER MODE” on page 52.](#)
- Activate the extra-pressure (central brush) function. See [“EXTRA PRESSURE FUNCTION \(CENTRAL BRUSH\)” on page 53.](#)

PROGRAM ZONE WORKING PROGRAM

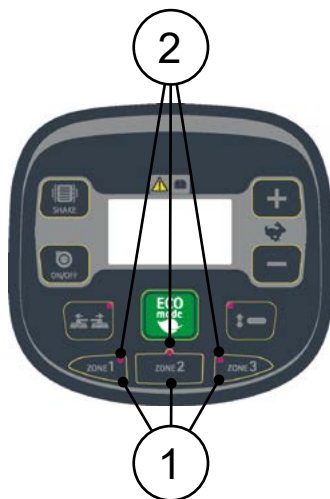

In order to facilitate the operator's work activities for recurring interventions at work sites, the decision was made to equip the machine with three stored working programs, so that the most appropriate performance levels for each work area are already set.

To select a zone working program, simply press one of the three buttons (1) at the bottom of the control panel.

i **N.B.:** When the WORK ZONE program is active, the corresponding LED (2) will be illuminated.

i **N.B.:** to deactivate the WORK ZONE working program, simply:

- Activate the ECO MODE program. See [“WORK PREPARATION CHECKLIST” on page 40.](#)
- Activate the MANUAL MODE program. See [“MANUAL MODE WORKING PROGRAM” on page 42.](#)

i **N.B.:** If a value for one of the ZONE programs' performance levels needs to be changed, simply make the desired change, and then hold down the button for the program to be modified for about three seconds. The change will be saved when the corresponding LED flashes.

i **N.B.:** by selecting one of the three ZONE programs, the values of the working parameters are automatically changed.

WORKING MODE

TRANSFER WORKING MODE

In TRANSFER working mode, both the central brush and the side brushes are in their idle positions. This working mode is used to transfer the machine from the work site to the maintenance site.

To use the machine in transfer mode, do the following:

1. Carry out all the checks listed in the [“WORK PREPARATION CHECKLIST” on page 40.](#)
2. Sit on the driver's seat.
3. Insert the key (1) into the slot (2) on the right side of the column (Fig.1).
4. Turn on the machine and turn the key (1) a quarter turn clockwise (Fig.2).
5. When the control display is turned on, screens appear in sequence, the last of which contains the machine programming characteristics.

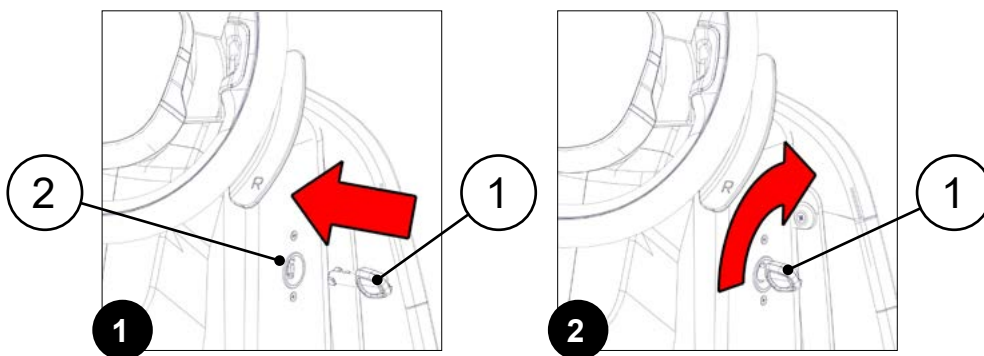

i **N.B.:** when the machine is turned on, the TRANSFER working mode is enabled.

6. The machine is now in the transfer working mode.
7. Press the drive pedal (3) (Fig.3) to begin moving the machine.

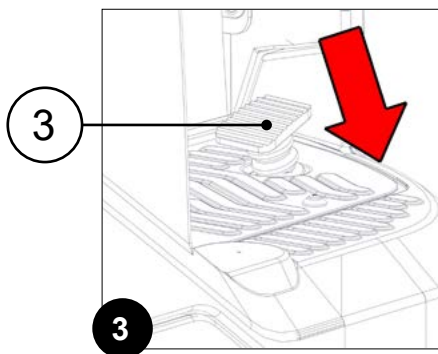

SWEEPING MODE

In SWEEPING mode, both the central brush and the side brushes are in their work positions. This working mode is used to collect the debris from the floor.

To use the machine in sweeping mode, proceed as follows:

1. Carry out all the checks listed in the [“WORK PREPARATION CHECKLIST”](#) on page 40.
2. Sit on the driver’s seat.
3. Insert the key (1) into the slot (2) on the right side of the column (**Fig.1**).
4. Turn on the machine and turn the key (1) a quarter turn clockwise (**Fig.2**).
5. When the control display is turned on, screens appear in sequence, the last of which contains the machine programming characteristics.

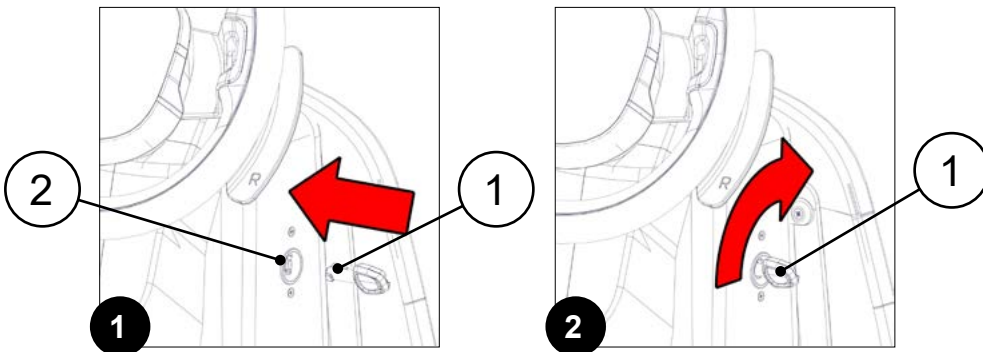

i **N.B.:** when the machine is turned on, the TRANSFER working mode is enabled.

6. The machine is now in the transfer working mode.
7. By selecting one of the working programs like ECO MODE, POWER MODE or PROGRAM ZONE, SWEEPING mode will be activated.

i **N.B.:** for more information on the working program types, see [“WORKING PROGRAMS”](#) on page 41.

8. Let's take the ECO MODE working program as an example: press the button (3) on the control panel (**Fig. 3**).

i **N.B.:** by selecting the ECO MODE working program on the control display (**Fig. 4**), the relative symbol (4) will appear at the bottom of the screen.

i **N.B.:** by selecting the ECO MODE working program, the pre-set performance levels are automatically loaded, based on those selected on the function board parameters list.

9. Press the drive pedal (5) (**Fig.5**) to begin moving the machine.

i **N.B.:** as soon as the drive pedal is pressed, the central brush is automatically moved to the working position.

i **N.B.:** as soon as the brush head reaches its working position, the central brush positioning LED (6) will light up on the control panel (**Fig. 3**).

i **N.B.:** as soon as the drive pedal is pressed, the side brushes are automatically moved to their working position.

i **N.B.:** as soon as the side brushes reach their working position, the side brush positioning LED (7) will light up on the control panel (**Fig. 3**).

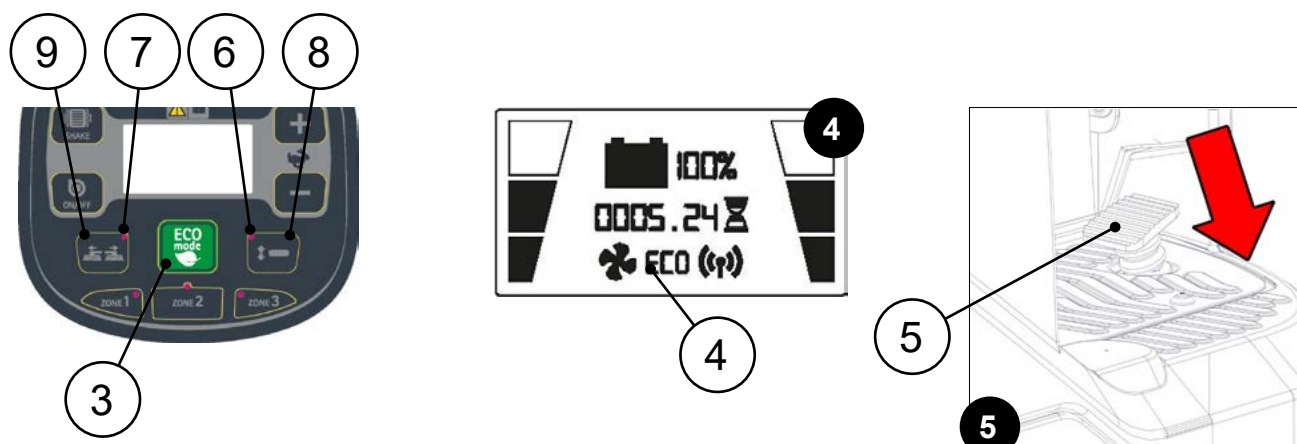

- i** **N.B.:** the suction motor is only started up when the central brush is in the working position.
- i** **N.B.:** if the machine is stopped and the drive pedal (5) released while working, the central brush will automatically move to the intermediate position (raised off the floor) after the DELAY RESET (BRUSHES BRUSH MOT) time. To change this parameter, contact a FIMAP service centre or refer to [“DELAY RESET MENU \(BRUSHES BRUSHMOTOR\)” on page 26](#) in the “OPERATOR INTERFACE CONFIGURATION MANUAL” consigned with the machine documentation.
- i** **N.B.:** if the machine is stopped and the drive pedal (5) released while working, the side brushes will automatically move to the position where they are raised off the floor after the DELAY RESET (OPTIONAL OPT. BRUSH) time. To change this parameter, contact a FIMAP service centre or refer to [“DELAY RESET MENU \(OPTIONAL BRUSH FUNCTION\)” on page 31](#) in the “OPERATOR INTERFACE CONFIGURATION MANUAL” consigned with the machine documentation.
- i** **N.B.:** if you need to deactivate the side brushes while working in sweeping mode, press the SIDE BRUSH CONTROL switch (9). The switch is on the membrane button pad (**Fig.3**).
- i** **N.B.:** when the side brushes are in their idle position, the LED (7) on the switch will turn off (**Fig.3**).

STARTING WORK

We will take sweeping mode (with the ECO MODE working program) as an example. To start working, proceed as follows:

1. Carry out all the checks listed in the [“WORK PREPARATION CHECKLIST”](#) on page 40.
2. Sit on the driver’s seat.
3. Insert the key (1) into the slot (2) on the right side of the column (**Fig.1**).
4. Turn on the machine and turn the key (1) a quarter turn clockwise (**Fig.2**).
5. After ignition, the display will show a series of screens in sequence. **Fig.3** shows the screen with the machine programming characteristics.

i **N.B.:** the type of battery programmed for the battery control board is shown at the top of the screen (3) (**Fig.3**). The total hour meter and partial hour meter of the machine are shown at the centre of the screen (4), on the upper and lower rows respectively (**Fig.3**). The software version of the function board (SwF) and the software version of the display (SwD) are shown at the bottom of the screen (5), on the left and right hand sides respectively (**Fig. 3**).

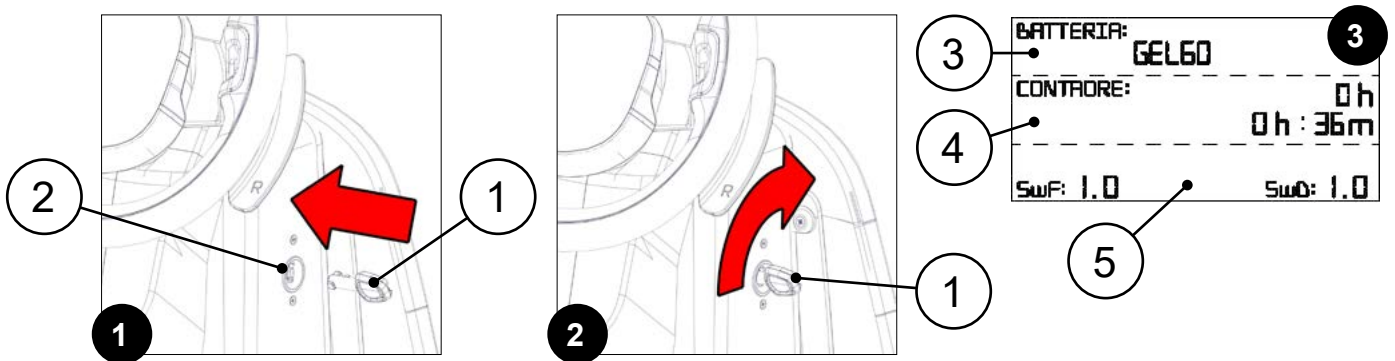

i **N.B.:** the type of battery displayed (3) is the one selected in the list of function board parameters. To change the type of battery, contact a FIMAP service centre or refer to [“BATTERY TYPE MENU \(GENERAL BATTERY\)”](#) on page 16 of the “OPERATOR INTERFACE CONFIGURATION MANUAL” consigned with the machine documentation.

i **N.B.:** the hour meter shown in the control display (4) (**Fig.3**) is the one selected in the list of function board parameters. To change it, contact a FIMAP service centre or refer to [“PARTIAL HMR O DISPLAY MENU \(GENERAL HOUR METER\)”](#) on page 18 of the “OPERATOR INTERFACE CONFIGURATION MANUAL” consigned with the machine documentation.

i **N.B.:** the work screen **Fig. 4** will appear after the screen containing the machine’s programming characteristics. On the left side of the screen (6), you can see the filter shaker activation frequency. See [“SHAKE MOTOR FREQUENCY MENU \(VACUUM SHAKE MOTOR\)”](#) on page 30 of the “OPERATOR INTERFACE CONFIGURATION MANUAL” consigned with the machine documentation.

i **N.B.:** in the centre of the screen (7), you can see the battery charge percentage (on the upper line) and the hour meter (on the lower line). See [“PARTIAL HMR O DISPLAY MENU \(GENERAL HOUR METER\)”](#) on page 18 of the “OPERATOR INTERFACE CONFIGURATION MANUAL” consigned with the machine documentation.

i **N.B.:** on the right side of the screen (8), you can see the machine movement speed. See [“ADJUSTING THE FORWARD SPEED”](#) on page 51.

i **N.B.:** when the machine is turned on, the TRANSFER working mode is enabled.

6. The machine is now in the transfer working mode.
7. Press the button (9) on the control panel (**Fig. 5**) to activate the ECO MODE working program.

i **N.B.:** by selecting the ECO MODE working program on the control display (**Fig. 6**), the relative symbol (10) will appear at the bottom of the screen.

i **N.B.:** by selecting the ECO MODE working program, the predefined performance levels (according to those selected in the function board parameter list) are automatically loaded. To change the working program parameters, contact your FIMAP service centre of reference or the one closest to you. Alternatively, send an email to service@fimap.com or visit the website www.fimap.com

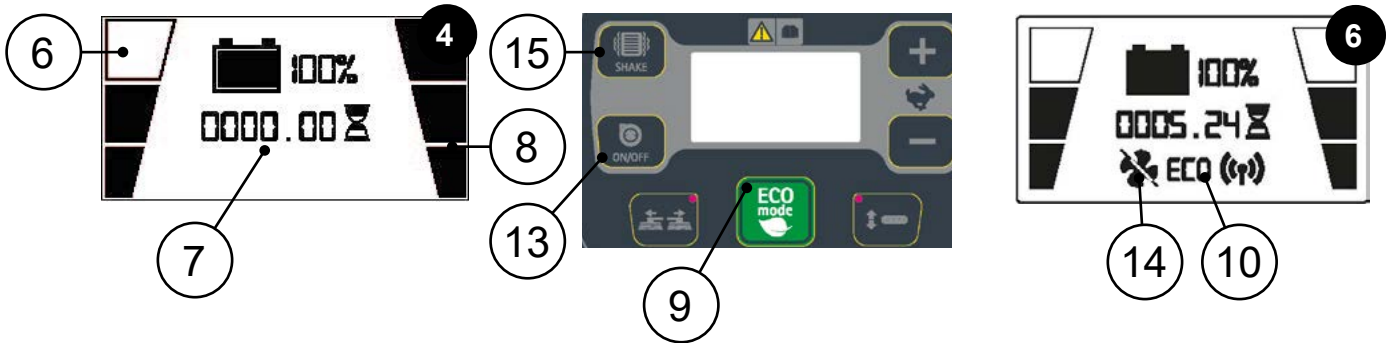

8. Press the drive pedal (12) (**Fig.7**) to begin moving the machine.

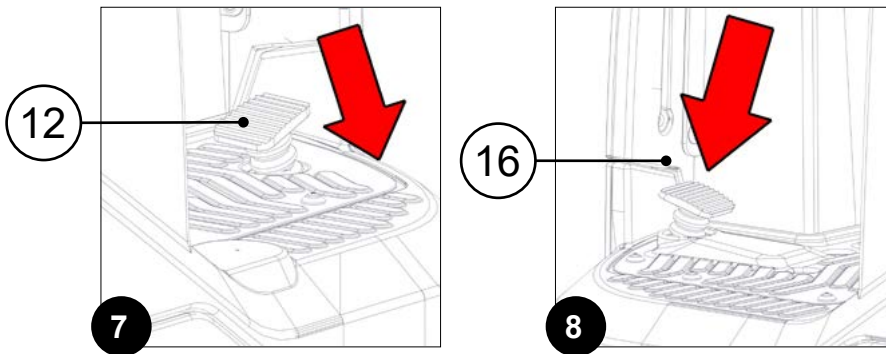

i **N.B.:** as soon as the drive pedal is pressed, the central brush and side brushes are automatically moved to their working position.

















i **N.B.:** the central brush motor is only started up when the central brush is in the working position.

i **N.B.:** the suction motor is only started up when the central brush is in the working position.

i **N.B.:** if the machine is stopped and the drive pedal (12) released while working, the central brush will automatically move to the intermediate position (raised off the floor) after the DELAY RESET (BRUSHES BRUSH MOT) time. To change this parameter, contact a FIMAP service centre or refer to "[DELAY RESET MENU \(BRUSHES BRUSHMOTOR\)](#)" on page 26 in the "OPERATOR INTERFACE CONFIGURATION MANUAL" consigned with the machine documentation.

i **N.B.:** if the machine is stopped and the drive pedal (12) released while working, the side brushes will automatically move to the position where they are raised off the floor after the DELAY RESET (OPTIONAL OPT. BRUSH) time. To change this parameter, contact a FIMAP service centre or refer to "[DELAY RESET MENU \(OPTIONAL BRUSH FUNCTION\)](#)" on page 31 in the "OPERATOR INTERFACE CONFIGURATION MANUAL" consigned with the machine documentation.

9. The machine will now work at full efficiency levels until the end of the job, or until the battery box needs recharging.

-  **N.B.:** pick up any large pieces of waste before performing the cleaning operations; pick up wire, tape, string, large pieces of wood, or any other types of refuse that could wrap around the brushes or become entangled.
-  **N.B.:** drive the machine along the most linear path possible. Avoid hitting any obstacles and scratching the sides of the machine. Overlap the working widths by several centimetres. To avoid damage to carpet floors, do not turn the steering wheel from one side to the other while the machine is stationary.
-  **N.B.:** avoid turning the steering wheel too sharply while the machine is moving, as the machine reacts quickly to steering wheel movements. Avoid swerving suddenly, unless there is an emergency.
-  **N.B.:** adjust the machine speed and brush pressure as necessary for the job in hand. Use the appropriate brush pressure settings for the areas being cleaned.
-  **N.B.:** remember only the central brush has a dust vacuum system; the side brushes can only channel dirt towards the central part of the machine.
-  **N.B.:** if the results are not satisfactory, stop and refer to the TROUBLESHOOTING section of this manual. See [“TROUBLESHOOTING” on page 78](#).
-  **N.B.:** in the left part of the footboard, there is a brake pedal (16) (**Fig.8**) which can be used to stop the machine when required.
-  **N.B.:** when the brake pedal (16) is pressed, the red rear lights become brighter to indicate that the service brake pedal has been pressed.
-  **N.B.:** if the accelerator pedal (12) is released while moving, the machine electronics start to slow down with a gentle deceleration ramp. The electric brake is automatically engaged only when the machine stops completely.
-  **N.B.:** the machine is fitted with a mechanical pedal brake in addition to the machine electronics that handle the braking process. The mechanical braking action depends on the degree of force applied to the pedal (16).
-  **N.B.:** Drive the machine slowly on inclines and descents. Use the brake pedal to control the machine speed. Where there is a slope, carry out the scrubbing by moving the machine upwards rather than downwards.
-  **ATTENTION:** when using the machine, slow down on slippery or sloping surfaces.
-  **ATTENTION:** the steering wheel must be turned fully to the right or left if the machine is stopped on a slope.
-  **ATTENTION:** slow down on ramps and slippery surfaces.
-  **ATTENTION:** do not use the machine in areas where the ambient temperature is higher than 43°C (110°F). Do not use the scrubbing functions in areas where the ambient temperature is less than freezing 0°C (32°F).
-  **ATTENTION:** in transport mode, the machine can only be moved on ramps up to 14% (8°) if the debris hopper is full; in sweeping mode, with GVW, it can work on slopes up to 12.5% (7°). For all other technical data, contact the FIMAP service centre of reference or the one closest to you, or visit the website www.fimap.com.
-  **N.B.:** after using the machine, follow the daily maintenance procedures. See [“MAINTENANCE PLAN” on page 62](#).

BATTERY BOX CHARGE LEVEL INDICATOR

The control display is located on the machine control panel. The central part of the screen displays the battery box charge percentage on the upper row (1) (**Fig.1**).

The battery box charge percentage indicator consists of two charge level symbols, the first being a graphic symbol (2), and the second being a number indicating the charge percentage (3) (**Fig.2**).

- i** **N.B.:** the control display shows the batteries' charge percentage with respect to their maximum capacity, and the function board transforms the batteries' voltage value into a percentage value.
- i** **N.B.:** the graphic symbol (2) consists of five charge levels, each of which represents approximately 20% of residual battery charge.
- i** **N.B.:** with a residual charge of 20%, the graphic symbol starts to flash. After a few seconds, it appears larger at the centre of the screen (**Fig.3**); at this point, the machine must be taken to the designated battery box recharging station.
- i** **N.B.:** a few seconds after the battery box charge level reaches 20%, the brush motor switches off automatically. The remaining charge is sufficient for completing the drying task before recharging the battery box.
- i** **N.B.:** a few seconds after the battery charge level reaches 10%, the suction motor switches off automatically. With the remaining charge, it is still possible, however, to move the machine to the designated battery box recharging station.

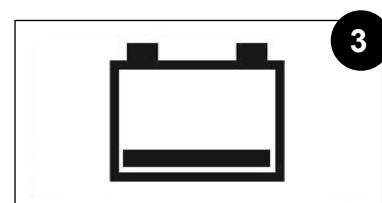
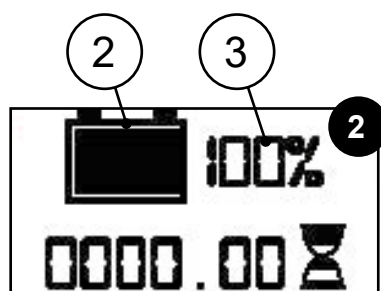
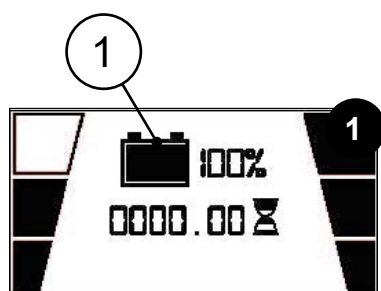

HOUR METER

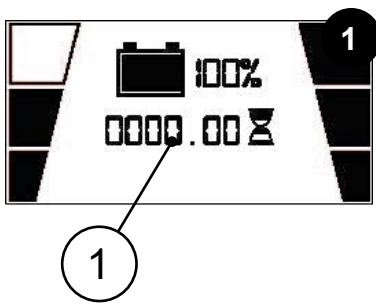

The control display is located on the machine control panel. The central part of the screen displays the hour meter on the upper row (1) (**Fig.1**). The hour meter (1) allows the user to view the machine's total time of use via a series of numbers.

i **N.B.:** the digits preceding the (“.”) identify the hours, while the digits that come after the “.” identify the tenths of an hour, a tenth of an hour corresponds to six minutes.

EMPTYING THE DEBRIS HOPPER

If you notice that the machine can no longer collect the dirt from the floor while cleaning, the debris hopper in the rear part of the machine might be full.

To empty the debris hopper, proceed as follows:

1. Take the machine to the designated waste disposal area.



N.B.: the place designated for this operation must comply with current regulations concerning safety at work and current environmental protection regulations.

2. Bring the front of the machine close to the waste container.
3. Activate the filter shaker by pressing the "FILTER SHAKER CONTROL" button (1) on the control panel (**Fig.1**).



ATTENTION: Do not keep the switch (1) pressed longer than ten seconds; repeat this operation two or three times.

4. Perform all the operations required to secure the machine. See [“MACHINE SAFETY” on page 30](#).



CAUTION: it is recommended to wear the appropriate PPE (Personal Protective Equipment), suitable for the work to be carried out.

5. Turn the latches (2) to release the debris hopper (**Fig.2**) (turn the left latch anti-clockwise and the right latch clockwise).
6. Gripping the handle (3) on the debris hopper (**Fig.3**), remove it from the machine.

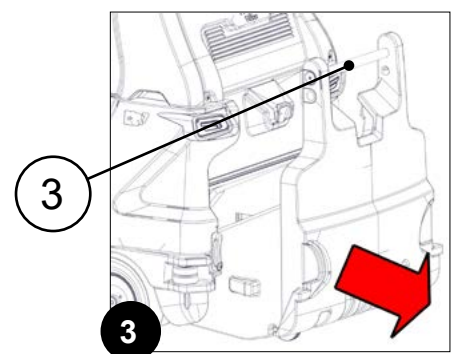
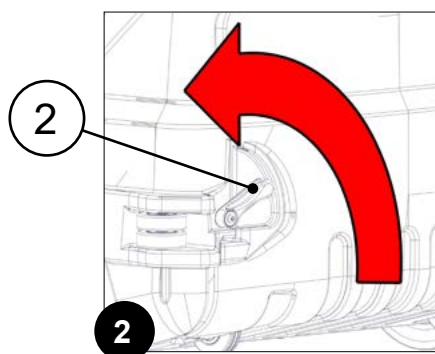
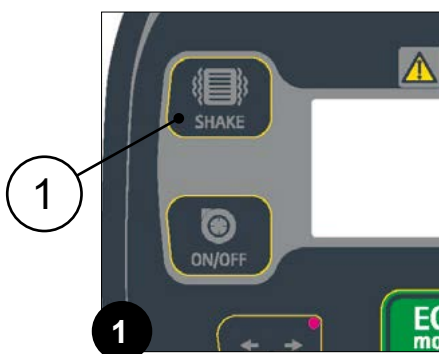

7. Take the debris hopper to the appropriate location for unloading and empty it.

i **N.B.:** in the case of machines fitted with removable debris hopper bins, take the bins out of the hopper and empty them. When they have been emptied, reposition them in the debris hopper.

! **ATTENTION:** when using the machine, pay attention to the filling of the debris hopper; it can contain up to 170kg (375 lb). Respect the general rules for manual movement of the loads. If heavy materials are incorrectly lifted and/or moved, this may cause back injury or other types of personal injury.

! **ATTENTION:** when using the machine with removable debris hopper bins, pay attention to the filling of the bins; a single one can contain up to 30kg (66 lb). Respect the general rules for manual movement of the loads. If heavy materials are incorrectly lifted and/or moved, this may cause back injury or other types of personal injury.

8. Gripping the handle (3), insert the debris hopper in the machine (**Fig.4**).

9. Turn the latches (2) to fix the debris hopper to the body (**Fig.5**) (turn the left latch clockwise and the right latch anti-clockwise).

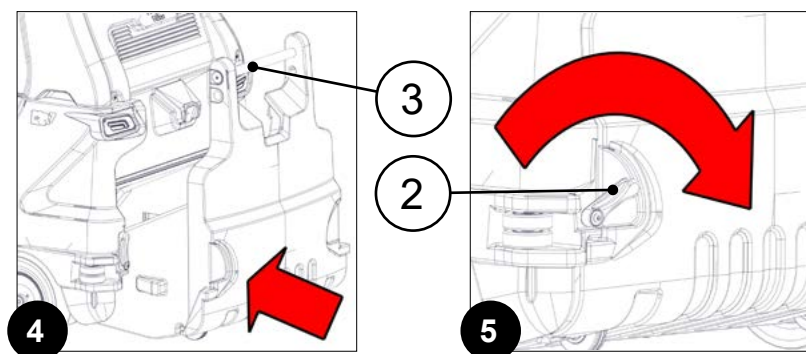

ADDITIONAL FUNCTIONS

ADJUSTING THE FORWARD SPEED

To adjust the machine's forward speed, do the following:

1. During the first few metres, check that the forward speed is adequate to the grip conditions.
2. To adjust the forward speed, press the buttons "+" and "-" (1) on the control panel (**Fig.1**).

i **N.B.:** the forward speed can be adjusted to three levels, from minimum 1 to maximum 3. The set level is shown by the symbol (2) on the main screen (**Fig. 2**). To change the machine forward speed values, refer to ["SPEED LEVEL MENU \(TRACTION SPEED SETS\)"](#) on page 40 of the "OPERATOR INTERFACE CONFIGURATION MANUAL" consigned with the machine documentation.

i **N.B.:** each press of the button (1) cyclically increases the speed level.

i **N.B.:** the forward speed of the machine can be adjusted by pressing the pedal (3) more or less (**Fig.3**). The more you press, the higher the speed (within the limits of the level selected beforehand).

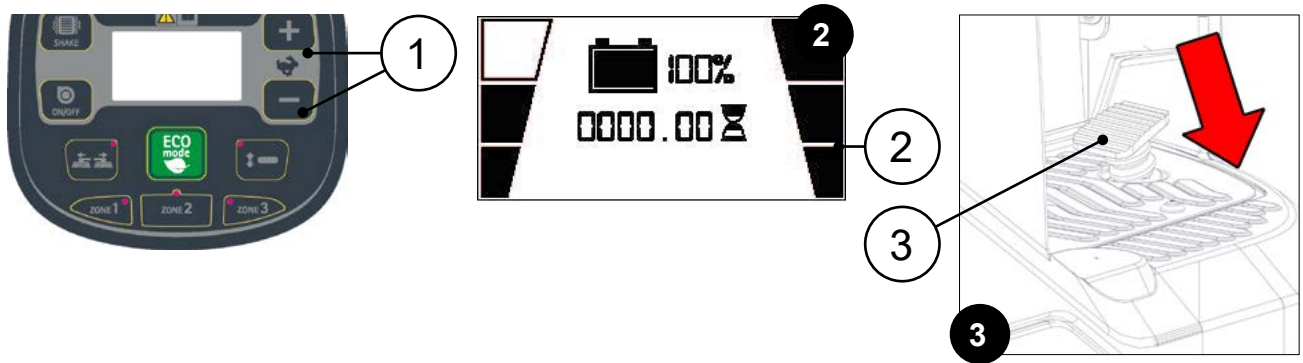

VACUUM SYSTEM ACTIVATION/DEACTIVATION

If you pass over a wet surface while using the machine, deactivate the vacuum system to avoid damaging the vacuum filter. Deactivate the vacuum system via the switch (1) on the control panel (Fig.1).

i **N.B.:** when the vacuum system is active, the symbol (2) will appear on the control display (Fig.2).

i **N.B.:** when the vacuum system is not active, the symbol (3) will appear on the control display (Fig.3).

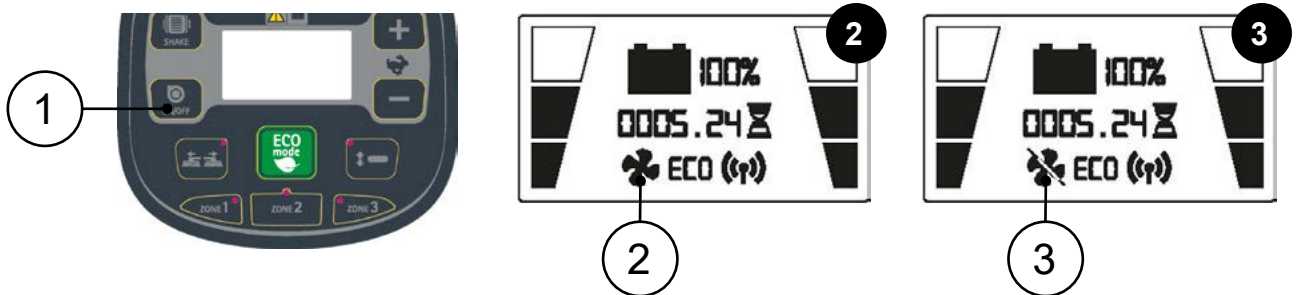

ADJUSTING THE FILTER SHAKER MODE



The filter shaker function can be set in the following ways:

- manual
- automatic

i **N.B.:** when the machine is turned on, the “FILTER SHAKER” function is set by default in automatic mode. To switch to manual mode, keep the button (1) pressed for more than three seconds (Fig.1). Do the same if you want to switch from manual to automatic.

i **N.B.:** in automatic mode, the filter shaker is automatically commanded by the function board according to the three “Shake Frequency” parameters that manage the standby time before the filter shaker begins working automatically. To change the “Shake Frequency” time, refer to [“SHAKE MOTOR FREQUENCY MENU \(VACUUM SHAKE MOTOR\)”](#) on page 30 in the “OPERATOR INTERFACE CONFIGURATION MANUAL” consigned with the machine documentation.

i **N.B.:** when the “Shake Frequency” time expires, the suction motor is automatically switched off and, after two seconds, the filter shaker motor is activated for just over one second. Once the filter shaker has been activated, the suction motor starts up again.

i **N.B.:** in manual mode, the suction motor is automatically switched off when the button (1) is pressed and then, after two seconds, the filter shaker motor is activated for just over one second. Once the filter shaker has been activated, the suction motor starts up again.

EXTRA PRESSURE FUNCTION (CENTRAL BRUSH)

The EXTRA-PRESSURE (CENTRAL BRUSH) function can be used when working in extremely dirty environments, and guarantees maximum machine performance.

It can be activated/deactivated by shifting the lever (1) underneath the steering wheel.

i **N.B.:** to deactivate the EXTRA-PRESSURE (CENTRAL BRUSH) function:

- Move the lever (1) underneath the steering wheel to the end of its stroke.
- Activate the ECO MODE program, see [“ECO MODE WORKING PROGRAM” on page 41.](#)
- Activate the MANUAL MODE program, see [“MANUAL MODE WORKING PROGRAM” on page 42.](#)
- Activate the PROGRAM ZONE, see [“PROGRAM ZONE WORKING PROGRAM” on page 42.](#)

i **N.B.:** when the EXTRA-PRESSURE (CENTRAL BRUSH) function is active, the relative symbol (2) appears on the control display.

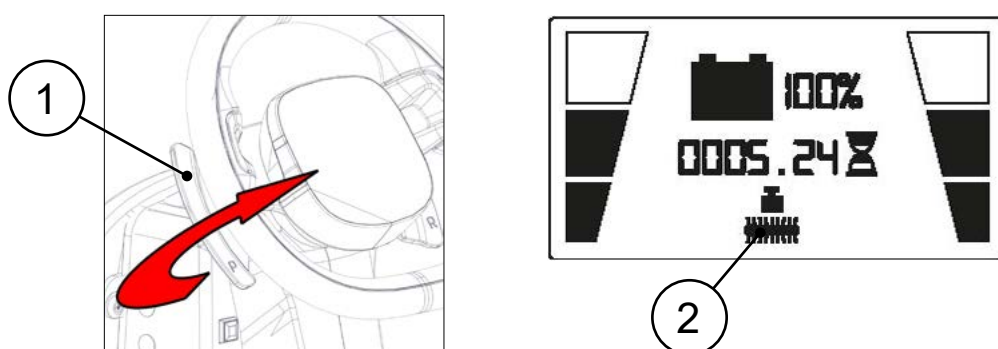

i **N.B.:** selecting the EXTRA-PRESSURE (CENTRAL BRUSH) function, the work parameter values will be automatically changed.

BUZZER

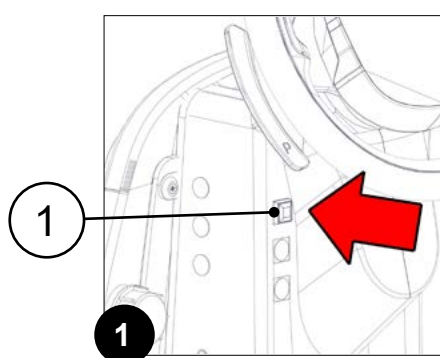

The machine is equipped with a buzzer. if you need to sound a warning, just press the button (1) on the steering column (**Fig.1**).

ALARM SCREEN

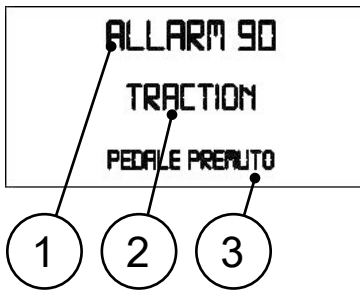

If an error occurs, the control display will show the corresponding alarm screen, which will remain visible until the error has been resolved. It shows:

- the alarm number (1)
- the group it belongs to (2)
- a brief description (3)

When an error occurs, proceed as follows:

1. Stop the machine immediately.
2. Shut off the machine by turning the main switch to the "0" position, and make a quarter turn anti-clockwise with the key (4) (**Fig.1**).
3. Wait at least ten seconds, then turn the machine on by bringing the main switch to the "I" position and making a quarter turn clockwise with the key (4) (**Fig.2**).
1. If the error persists, contact your FIMAP service centre of reference or the one closest to you. Alternatively, you can send an email to service@fimap.com or visit the website www.fimap.com

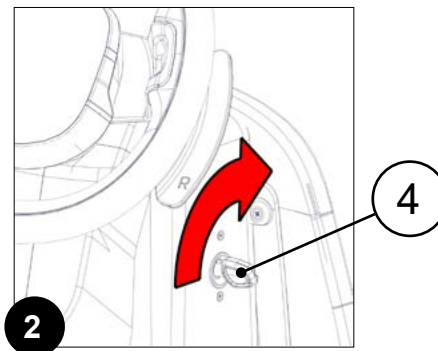
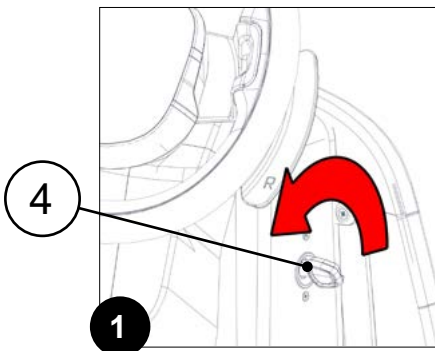

i **N.B.:** the error screen will remain visible until the error has been resolved.

i **N.B.:** if the machine is equipped, upon request, with the automatic SOS device, perform the procedure to send a request for intervention, see "[SOS DEVICE](#)" on page 58 <?>.



! **WARNING:** if the SCHEDULED MAINTENANCE EXPIRED alarm (see the figure alongside) appears on the control display while you are using the machine, contact your FIMAP service centre of reference or the one closest to you. Alternatively, send an email to service@fimap.com or visit the website www.fimap.com to program the maintenance tasks.

time identified by the "Service

i **N.B.:** the scheduled maintenance alarm will remain visible for the period of "Time" parameter, after which the alarm screen will automatically switch off.

i **N.B.:** if the scheduled maintenance is overdue, each time the machine is switched on, the alarm for this will appear on the control display for the period of time identified by the "Service Time" parameter, after which the alarm screen will automatically switch off.

i **N.B.:** the overdue scheduled maintenance alarm can only be reset by a service technician at the FIMAP service centre.

EMERGENCY BUTTON

The machine is equipped with an emergency button. If any problems are encountered during the work activities, do the following:

1. Press the emergency button (1) on the control panel (**Fig.1**).

⚠ CAUTION: this command interrupts the electrical circuit that goes from the batteries to the machine system.

2. Once the machine has stopped, turn the main switch to its "0" position by turning the key (2) a quarter turn anti-clockwise (**Fig.2**).

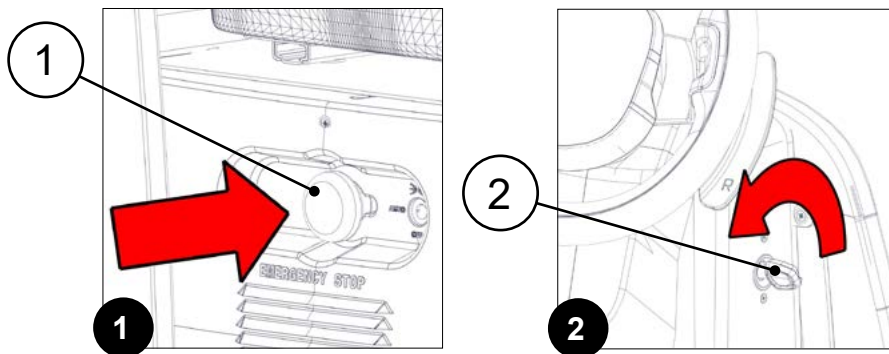

3. Deactivate the emergency button (1) by pulling it.
4. Eliminate the anomaly that caused the problem.

i N.B.: If the anomaly persists, contact a technician at the FIMAP service centre.

5. Carry out all the procedures for turning on the machine.

BRAKING CONTROL

The function board in the machine manages a gradual deceleration when the accelerator pedal (1) is released (**Fig.1**). In addition, the machine is fitted with a mechanical brake commanded by the pedal (2) (**Fig.2**).

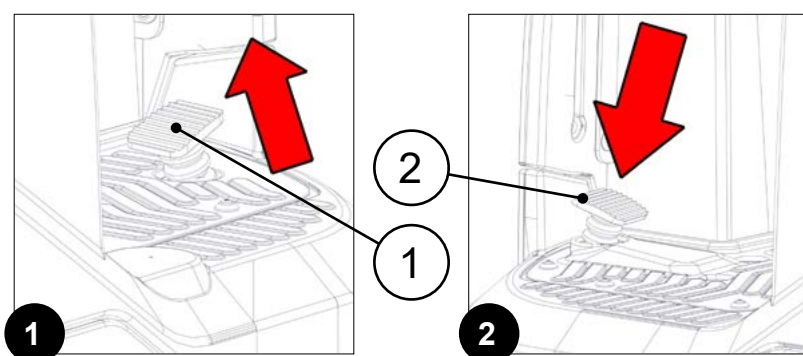

i N.B.: if the accelerator pedal (1) is released while moving, the machine electronics start to slow down with a gentle deceleration ramp that will stop the machine in a parameterised "DECELERATION RAMP STOP" time. The electric brake is automatically engaged only when the machine stops completely.

i N.B.: to change the machine stop time, modify the "DECELERATION RAMP STOP" parameter. See "[DECELERATION RAMP STOP MENU \(TRACTION SPEED SETTINGS\)](#)" on page 35 of the "OPERATOR INTERFACE CONFIGURATION MANUAL" consigned with the machine documentation.

i N.B.: the machine is fitted with a mechanical pedal brake (2) in addition to the machine electronics that handle the braking process. The mechanical braking action depends on the degree of force applied to the pedal (2).

REVERSE GEAR

The machine is equipped with electronic traction control. To engage the reverse gear, do the following:

1. Stop the machine.
2. Engage the "REVERSE GEAR ACTIVATION/DEACTIVATION" lever (1) underneath the steering wheel (**Fig.1**).
3. Press the drive pedal (2) (**Fig.2**) to start the machine moving in reverse.

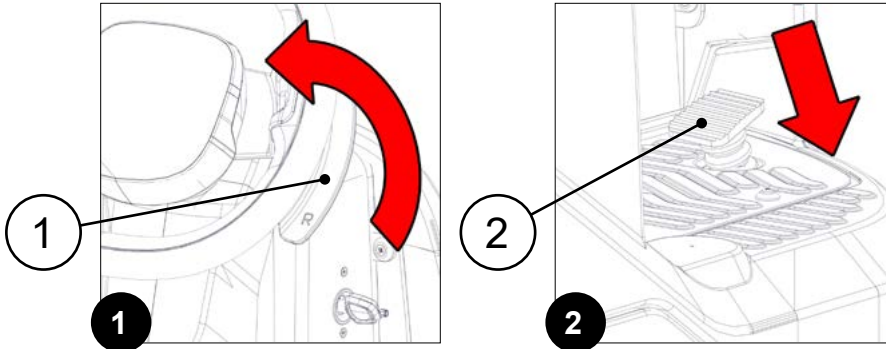

CAUTION: the reverse speed is slower than the forward movement, to comply with occupational safety regulations. To change the reverse speed, see "[MAX BACKWARD SPEED MENU \(TRACTION SPEED SETTINGS\)](#)" on [page 37](#) of the "OPERATOR INTERFACE CONFIGURATION MANUAL" consigned with the machine documentation.

- i** **N.B.:** in order to disengage the reverse gear, move the lever (1) underneath the steering wheel again.
- i** **N.B.:** Once the lever has been engaged (1), the acoustic signalling device will be activated in order to signal that the machine's reverse gear has been engaged.

OPTIONAL FUNCTIONS

SERVICE LIGHTS

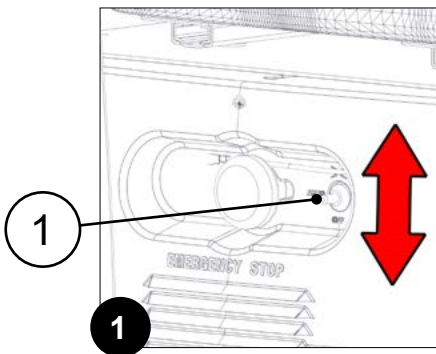

Upon request, the machine can be equipped with the exclusive service lights pack. The service lights package offers increased visibility of the parts which could require operator inspection, illuminating the relative zones with LED lights.

To activate the service lights, use the switch (1) under the control panel (**Fig.1**). This switch has three working positions:

- **ON:** set the switch to this position when you want the service lights to remain on, regardless of the status of the microswitches in the various doors.
- **OFF:** set the switch to this position when you want the service lights to remain off.
- **AUTOMATIC:** set the switch to this position when you want the service lights to turn on only when the microswitches in the various doors are activated.

WORKING HEADLIGHTS

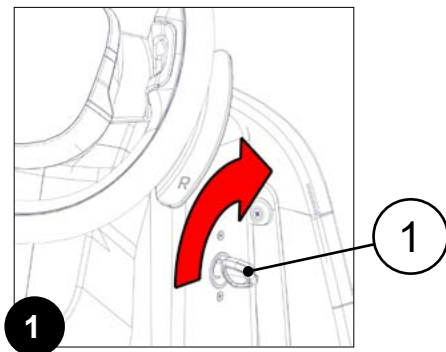

Upon request, the machine can be equipped with front and rear lights. When the machine is turned on using the ignition switch (1), located on the right side of the steering column (**Fig.1**), the front position lights and the tail lights will turn on.

i **N.B.:** to activate or deactivate the working headlights function, it is necessary to modify the “WORKLIGHT ENABLING” parameter. See [“WORKLIGHT ENABLING MENU \(GENERAL CONFIG\)”](#) on page 22 of the “OPERATOR INTERFACE CONFIGURATION MANUAL” consigned with the machine documentation.

BLUE SAFETY LIGHT



Upon request, the machine can be equipped with a blue safety spotlight above the front instrument panel; the purpose of this light is to warn pedestrians of the approach of the machine.

The device is suitable for both indoor and outdoor applications.

It is ideal for use inside warehouses or on forecourts, where architectural structures, furniture or storage racks can prevent full visibility of the moving machine.

i **N.B.:** a blue light is projected onto the ground, warning of the machine's approach and signalling in advance that it will be passing through the area.

i **N.B.:** The blue light safety system increases the overall level of safety by making the vehicle visible when in motion.

i **N.B.:** this system makes it possible to reduce risks in areas where vehicles and people cross over when the machine is in motion.

i **N.B.:** the blue safety light is connected to the machine main switch.

SOS DEVICE

Upon request, the machine can be equipped with an automatic SOS device that allows the user to automatically request technical assistance. When the SOS button is pressed, the machine sends a report directly to the Designated Authorised Workshop (valid only for those who have signed up for one of the service agreements), which will immediately perform a diagnostic check on the machine to determine the type of fault encountered. The SOS device can reduce waiting times for maintenance and machine downtime, thus increasing productivity. To activate the SOS device, do the following:

1. When an anomaly occurs, stop the machine.
2. Open the door (1) covering the SOS button, located near the steering wheel (**Fig.1**).
3. Press the SOS button (2) (**Fig.2**).

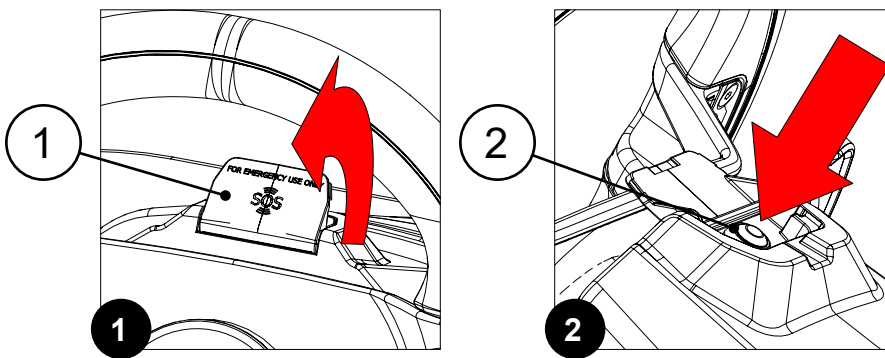

i **N.B.:** In order to activate the SOS device, the machine must be equipped with the automatic fleet management kit (FFM).

i **N.B.:** in order to send a technical assistance request the machine needs to be on and should be in a zone with data traffic coverage.

TAG INSERTION



Upon request, the machine can be equipped with an integrated system that allows the machine fleet to be fully monitored. In order to check that the machines are carrying out the planned work activities correctly, one would always have to be present at the work site. The automatic fleet management system (FFM) allows the status of each machine, the workload, the consumption values, and the maintenance requirements to be constantly monitored, thus ensuring improved fleet management and reduced costs. The FFM system is connected to the data network, which in turn transfers all the information that the user wants to know about each machine in their fleet, in real time.

To activate automatic fleet management data logging, do the following:

1. Sit on the driver's seat.
2. Insert the key (1) into the slot (2) on the right side of the column (**Fig.1**).
3. Turn on the machine and turn the key (1) a quarter turn clockwise (**Fig.2**).

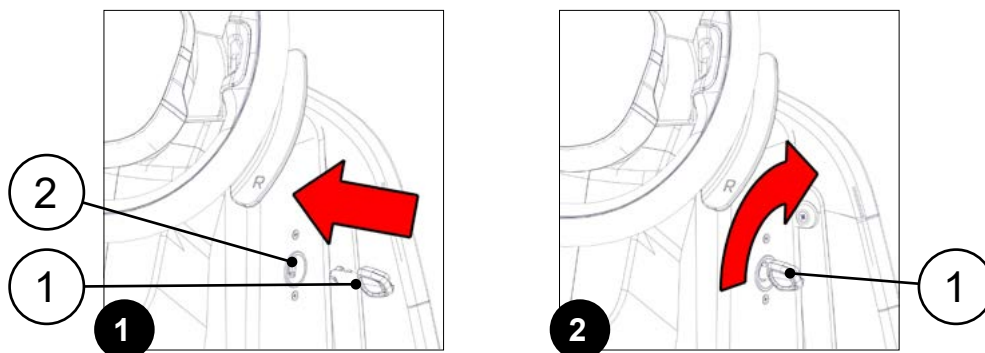

i **N.B.:** If the key just inserted is not equipped with a TAG, the alarm 10 will appear on the control display (Fig.3).

i **N.B.:** If the owner of the TAG just inserted is not enabled to use it, the AL_11 alarm will appear on the control display (Fig.4).

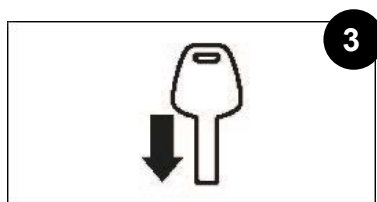

4. The machine is now in the transfer mode.
5. To begin the work operations, see the [“STARTING WORK” on page 46.](#)

VACUUM WAND



Upon request, the machine can be equipped with a vacuum wand kit for removing waste in areas that are difficult to reach with the machine itself. To use the vacuum wand kit, just remove the wand from its support and the suction motor connected to it will start working.

! **WARNING:** only use the vacuum wand kit when the bag filter is inserted. See [“ASSEMBLING THE VACUUM WAND FILTER BAG” on page 39.](#)

! **WARNING:** never vacuum the following substances: explosive or flammable gases, liquids and reactive powders; reactive metal powders (e.g. aluminium, magnesium, zinc) together with highly alkaline/acidic detergents; organic solutions (e.g. petrol, paint thinners, acetone or diesel oil).

! **WARNING:** the vacuum wand kit is designed to remove solid substances. Do not attempt to remove anything that is burning or smouldering such as cigarettes, matches or hot cinders.

! **WARNING:** if the machine is used in dangerous areas (e.g. petrol stations), the relative safety standards must be observed. It is forbidden to use the machine in environments with a potentially explosive atmosphere.

! **WARNING:** when the vacuum wand is being used, do not bring the nozzle close to delicate organs like ears, mouth, eyes, etc.

! **WARNING:** the vacuum wand kit is designed and built to be used by a qualified operator to clean (by removing solid dry waste) smooth, compact floors in conditions of verified safety.

SIDE BRUSH



The machine leaves the factory with the right-hand side brush only; the left-hand brush is an optional that can be requested. The side brushes are an essential tool when the areas to be cleaned feature shelves or other similar furniture. The side brushes are able to extend beyond the total width of the machine, thus being able to clean flush with the wall and pass under shelves. In this way the entire room is cleaned in a single passage, and nothing is left behind. If you need to use the side brushes while working in sweeping mode, press the SIDE BRUSH CONTROL icon (1) on the control panel (Fig.1).

- i** **N.B.:** when the side brush supports are in their working position, the LED (2) will light up.
- i** **N.B.:** by pressing the icon (1) the side brush holders will begin to move towards the outside of the machine.
- i** **N.B.:** the gearmotors in the side brush supports will start brush head.

working simultaneously with the gearmotors in the

- i** **N.B.:** if you want to bring the side brush supports back to their idle position, press the icon (1). When they reach the position, the LED (2) will turn off.
- i** **N.B.:** if the drive pedal (2) is released when working (Fig.2), after a few seconds the side brush holders are automatically positioned in the rest position.
- i** **N.B.:** if the brush head is raised with the side brush holders in the working position, the side brush holders will also move into the rest position.

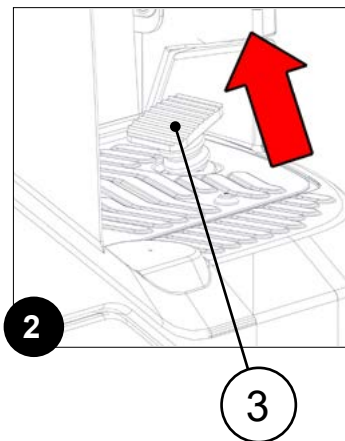
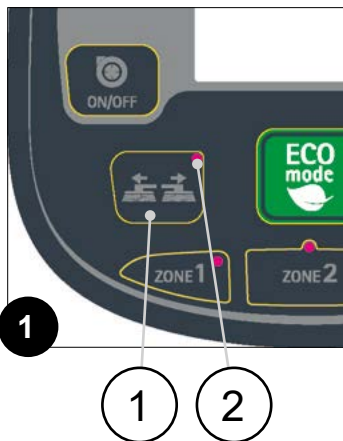

AT THE END OF THE WORK

At the end of the work, and before carrying out any type of maintenance, perform the following operations:

1. Set the machine to TRANSFER mode, see paragraph [“TRANSFER WORKING MODE” on page 43](#).
2. Take the machine to the designated debris hopper emptying area.

 **WARNING:** the place designated for this operation must comply with current regulations concerning safety at work and current environmental protection regulations.

 **CAUTION:** it is recommended to wear the appropriate PPE (Personal Protective Equipment), suitable for the work to be carried out.

3. Follow the debris hopper emptying phases.
4. Carry out all the daily maintenance procedures on the machine. See [“MAINTENANCE PLAN” on page 62](#).
5. Once the daily maintenance operations are complete, take the machine to the designated storage location.

 **ATTENTION:** Park the machine in an enclosed place, on a flat surface; near the machine there must be no objects that could either damage it, or be damaged through contact with it.

6. Secure the machine, see [“MACHINE SAFETY” on page 30](#).

MAINTENANCE PLAN



The importance of machine maintenance should not be underestimated.

By ensuring the machine is inspected regularly, we can replace all parts that become worn in a timely manner.

In addition, we can also recognise faults quickly, thus increasing the useful life of our machine.

i **N.B.:** through its network of certified service centres, FIMAP proposes special offers on maintenance services, like those available in car repair shops. See <https://www.fimap.com/it/fimap/22/maintenance-and-repair.html>

First, it is important to understand the difference between the various types of maintenance:

- routine maintenance is an activity designed to keep the machine in good working order.
- extraordinary maintenance regards work carried out to implement substantial updates on the machine.

i **N.B.:** the primary purpose of routine maintenance is to maintain the performance of the machine's various functions, checking for any worn or faulty elements. A fault that is not fixed or an excessively worn part could cause damage to the machine or injure persons in the vicinity.

i **N.B.:** The main purpose of extraordinary maintenance is to replace any worn or defective elements.

i **N.B.:** In addition, maintenance enables the operator to use the machine in a safer manner, in the knowledge that the risk of unforeseen events has been reduced as far as possible.

i **N.B.:** The use and maintenance manual contains all the procedures to be carried out during routine maintenance of the machine. By following these instructions, even individuals with no particular expertise in this area can check the machine and replace any parts necessary, taking a DIY approach. However, it is essential to remember the importance of entrusting the work to genuine professionals. An experienced specialist may notice details that could escape the notice of a less observant and expert eye.

i **N.B.:** A dilemma may arise during maintenance: which spare parts are best? FIMAP supplies original spare parts which are exactly identical to the parts on a given machine that need replacing; these are the best choice because they are durable and long-lasting, and help to maintain the performance of the machine.

i **N.B.:** FIMAP service centres use these spare parts; in an unauthorised workshop, however, we recommend explicitly asking the technicians to use only these genuine FIMAP products. Using official spare parts extends the longevity of your machine.

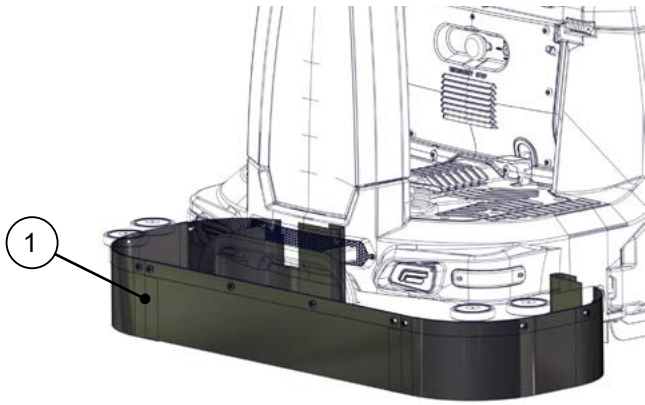

1 Front dust guard kit (optional)

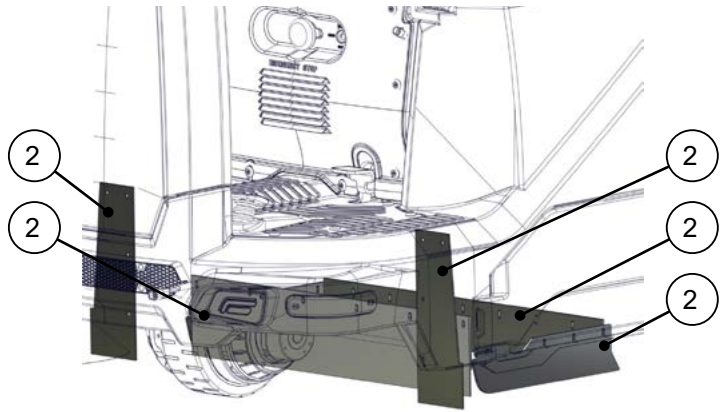

2 Dust guard rubber blades for the central brush

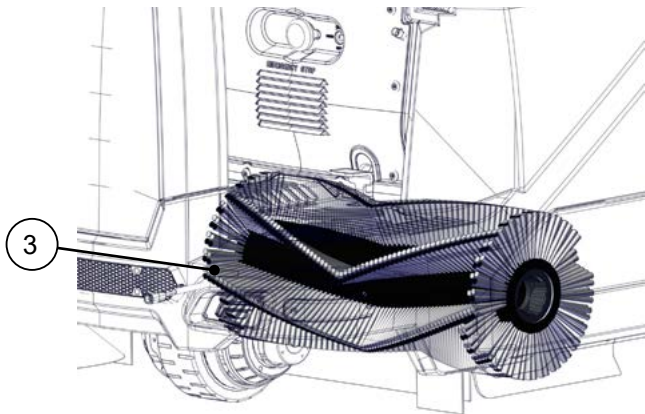

3 Central brush

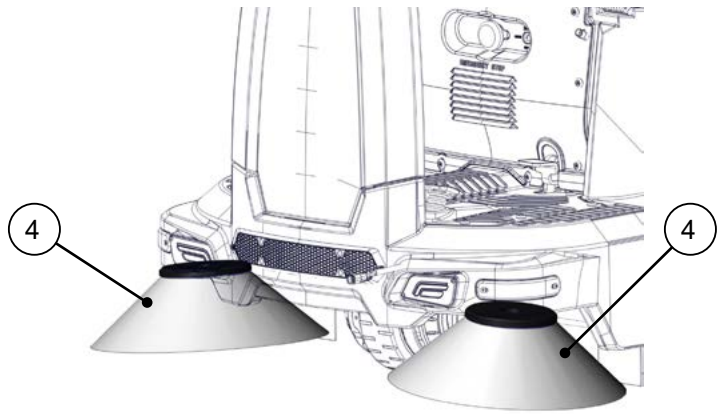

4 Side brushes

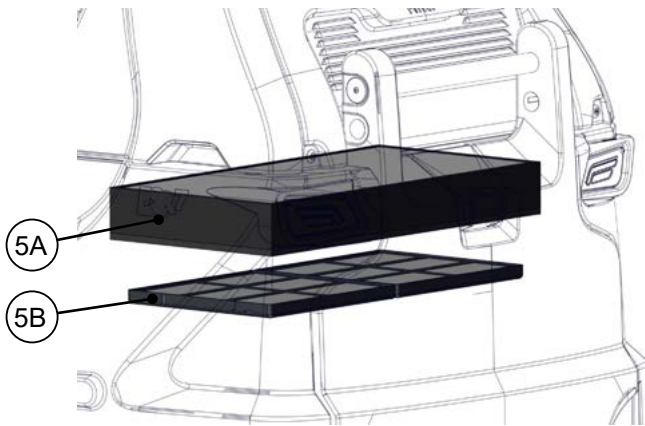

5A Panel filter
5B Filter for carpet floors

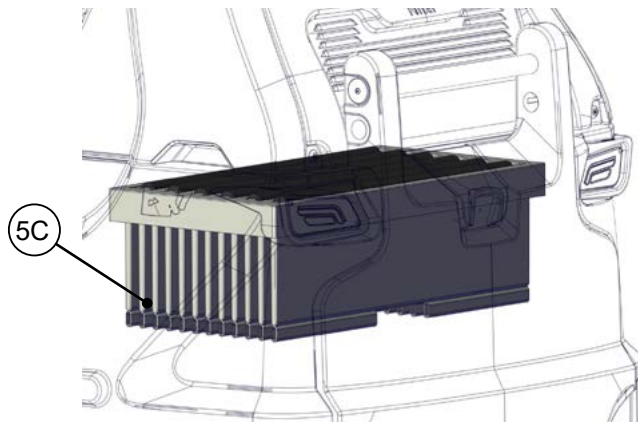

5C Pocket filter

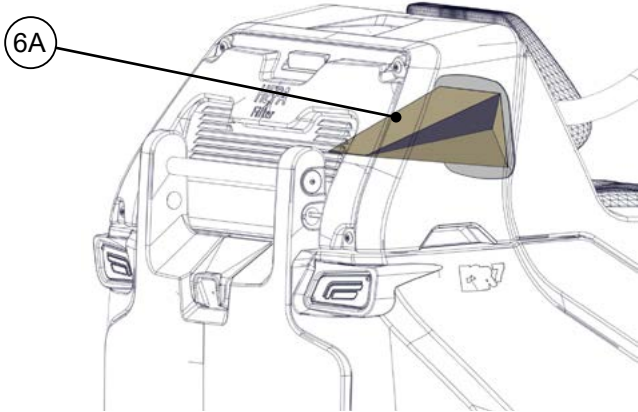

6A Filter bag of the vacuum wand kit (optional)

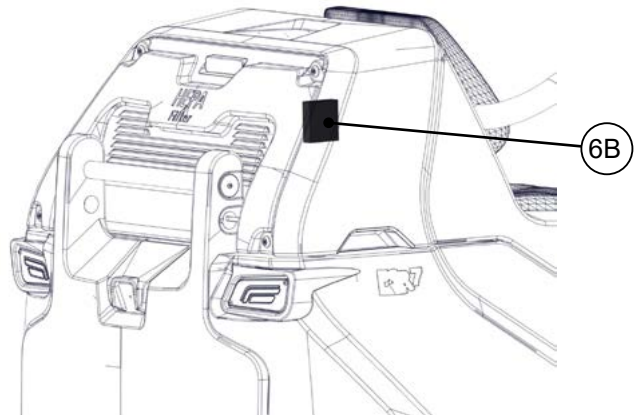

6B Inlet air filter of the vacuum wand kit (optional)

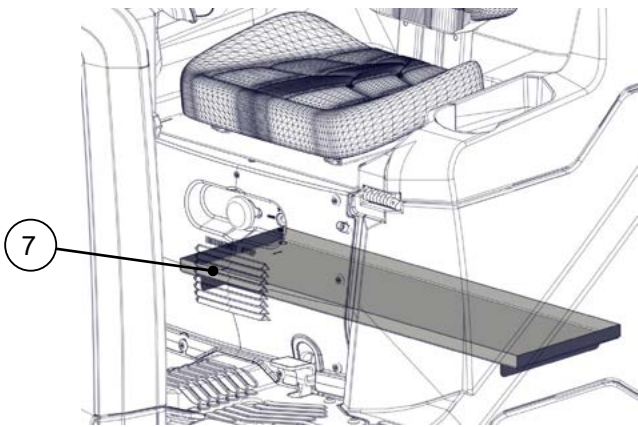

7 Battery base

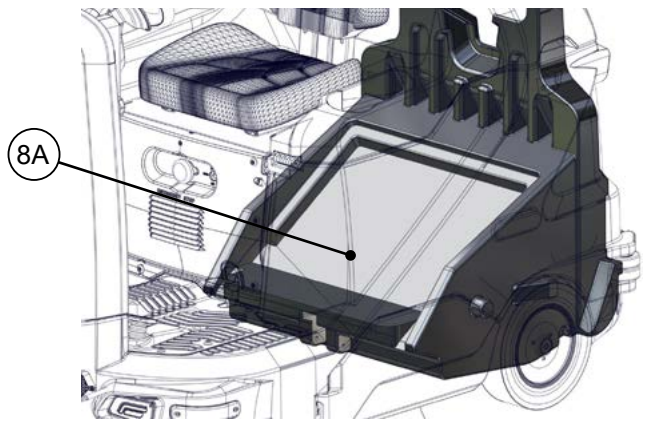

8A Hopper

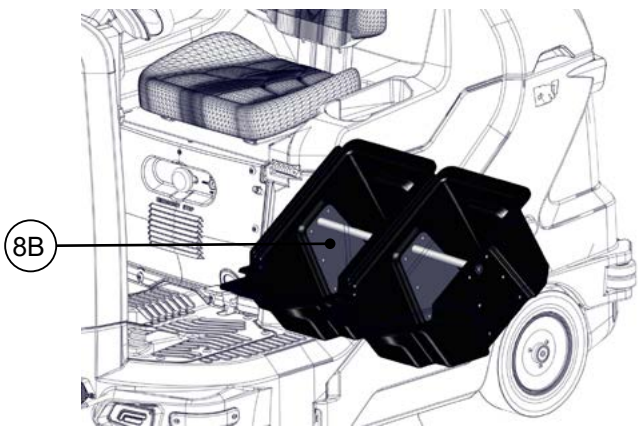

8B Debris hopper bins (optional)

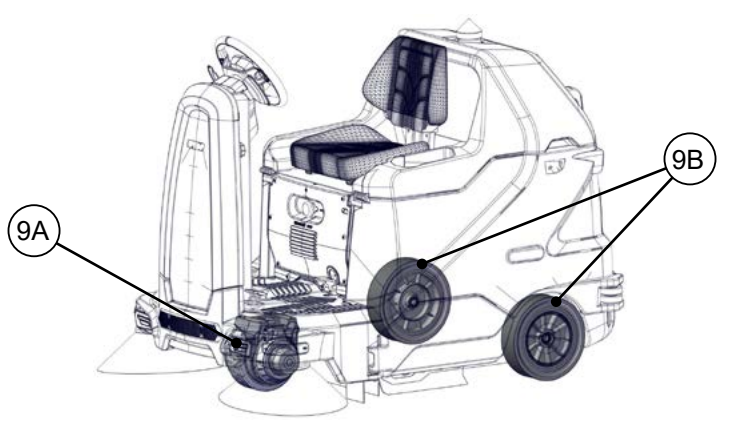

9A Front driving wheel

9B Rear wheels

Frequency	Person resp.	Ref.	Description	Calculation	Notes	Page.	
At the end of the work	General worker	1	Front dust guard kit (optional)	Clean the surface of the rubber blades		page 67	
		2	Dust guard rubber blades for the central brush assembly	Clean the surface of the rubber blades		page 67	
		3	Central brush	Clean the central brush, removing any waste		page 69	
		4	Side brush	Clean the central brush, removing any waste		page 69	
Every 50 work hours	General worker	5	Panel vacuum filter	To clean the panel filter, follow the instructions provided by the manufacturer	Carefully shake it on a clean, flat surface. Clean with compressed air ($\leq 7\text{atm}$), pointed in the opposite direction to the vacuum flow	page 70	
		5	Pocket vacuum filter	To clean the pocket filter, follow the instructions provided by the manufacturer	Clean the pocket filter with a vacuum cleaner, using compressed air ($\leq 7\text{atm}$) pointed in the opposite direction to the vacuum flow	page 71	
	General worker	6	Filter bag of the vacuum wand kit	To clean the filter bag, follow the instructions provided by the manufacturer	Empty the filter bag. Clean with compressed air ($\leq 7\text{atm}$) pointed in the opposite direction to the vacuum flow	page 71	
		6	Front dust guard kit (optional)	Check for wear and possible faults	If necessary, contact your FIMAP service centre of reference or the one closest to you		
	General worker	Specialised operator	1	Dust guard rubber blades for the central brush assembly	Check the adjustment in relation to the floor	If necessary, contact your FIMAP service centre of reference or the one closest to you	
			2	Dust guard rubber blades for the central brush assembly	Check the adjustment in relation to the floor	If necessary, contact your FIMAP service centre of reference or the one closest to you	
General worker	Specialised operator	3	Central brush	Check for wear and possible faults	If necessary, contact your FIMAP service centre of reference or the one closest to you		
		4	Side brush	Check for wear and possible faults	If necessary, contact your FIMAP service centre of reference or the one closest to you		
General worker	Specialised operator	5	Panel vacuum filter	Check for wear and possible faults	If necessary, contact your FIMAP service centre of reference or the one closest to you		
		5	Pocket vacuum filter	Check for wear and possible faults	If necessary, contact your FIMAP service centre of reference or the one closest to you		
General worker	Specialised operator	6	Filter bag of the vacuum wand kit	Replace the filter bag		page 39	
		6	Inlet air filter of the vacuum wand kit	Clean the suction motor intake air filter of the vacuum wand kit		page 72	
General worker	Specialised operator	7	Battery compartment	Check for wear and possible faults	If necessary, contact your FIMAP service centre of reference or the one closest to you		
General worker	General worker			Check for leakages from the batteries, and bleed them if necessary			

Frequency	Person resp.	Ref.	Description	Calculation	Notes	Page.	
Every 100 work hours	General worker	6	Filter bag of the vacuum wand kit	Replace the filter bag		page 39	
			Inlet air filter of the vacuum wand kit	Clean the suction motor intake air filter of the vacuum wand kit		page 72	
	Specialised operator	5	Vacuum filter	Check for wear and possible faults		If necessary, contact your FIMAP service centre of reference or the one closest to you	
			Vacuum wand kit	Check for wear and possible faults in the gaskets			
	General worker	8	Hopper compartment	Check for wear and possible faults in the debris hopper		If necessary, contact your FIMAP service centre of reference or the one closest to you	
				Check for wear and possible faults in the removable bins (optional)			
Every 500 work hours	General worker	9	Rear wheels	Check for wear and possible faults in the rear wheels of the machine		NA	
			Driving wheel	Check for wear and possible faults in the driving wheel of the machine		NA	



N.B.: "general worker" means someone able to handle tasks for which physical effort is required to carry out specific but simple job-related procedures, or responsible for tasks or services calling for aptitude or for knowledge that can be acquired in a few days.



N.B.: "specialised operator" means someone able to handle specific tasks requiring special practical skills obtained via technical-practical preparation organised by FIMAP service centre technicians.

ROUTINE MAINTENANCE

Before carrying out any routine maintenance operations, proceed as follows:

1. Take the machine to the maintenance area.

 **WARNING:** the place designated for this operation must comply with current regulations concerning safety at work and current environmental protection regulations.

2. Make sure the machine is in a safe condition, see [“MACHINE SAFETY” on page 30](#)).

 **CAUTION:** it is recommended to wear the appropriate PPE (Personal Protective Equipment), suitable for the work to be carried out.

CLEANING THE RUBBER BLADES OF THE FRONT DUST GUARD KIT (OPTIONAL)

To clean the rubber blades in the front dust guard kit, proceed as follows:

1. Go to the front of the machine.
2. Use a damp cloth to clean the side rubber blades (1) of the dust guard kit (**Fig.1**).
3. Use a damp cloth to clean the central rubber blade (2) of the dust guard kit (**Fig.2**).

 **N.B.:** when cleaning the rubber blades, check their condition and state of wear. If they are unfit to be used, contact your FIMAP service centre of reference or the one closest to you.

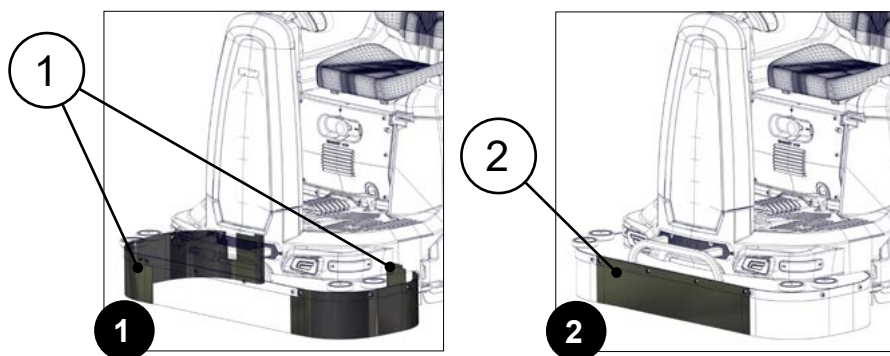

CLEANING THE RUBBER BLADES OF THE CENTRAL BRUSH DUST GUARD

To clean the rubber blades in the central brush front dust guard kit, proceed as follows:

1. Go to the left-hand side of the machine.
2. Open the left inspection door (1) (**Fig.1**).
3. Use a damp cloth to clean the left-hand bulkhead (2) in the machine frame (**Fig.2**).
4. Use a damp cloth to clean the front flap (3) in the machine frame (**Fig.3**).

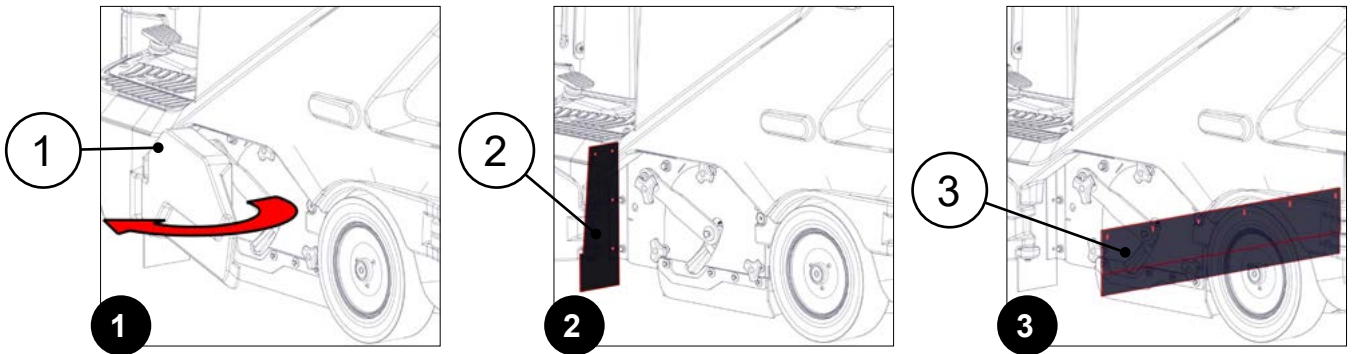

5. Use a damp cloth to clean the left-hand dust guard rubber blade (4) in the brush inspection carter (**Fig.4**).

i **N.B.:** when cleaning the rubber blades, check their condition and state of wear. If they are unfit to be used, contact your FIMAP service centre of reference or the one closest to you.

6. After completing the work, close the left inspection door (1).

7. Go to the right-hand side of the machine.

8. Open the right inspection door (5) (**Fig.5**).

9. Use a damp cloth to clean the right-hand bulkhead (6) in the machine frame (**Fig.6**).

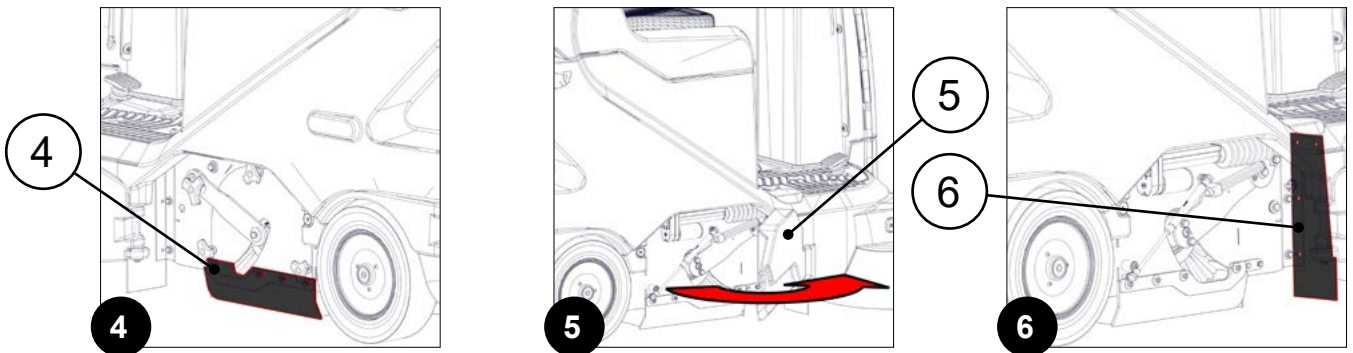

10. Use a damp cloth to clean the rear rubber blade (7) in the machine frame (**Fig.7**).

11. Use a damp cloth to clean the right-hand dust guard rubber blade (8) in the machine frame (**Fig.8**).

12. After completing the work, close the right inspection door (5).

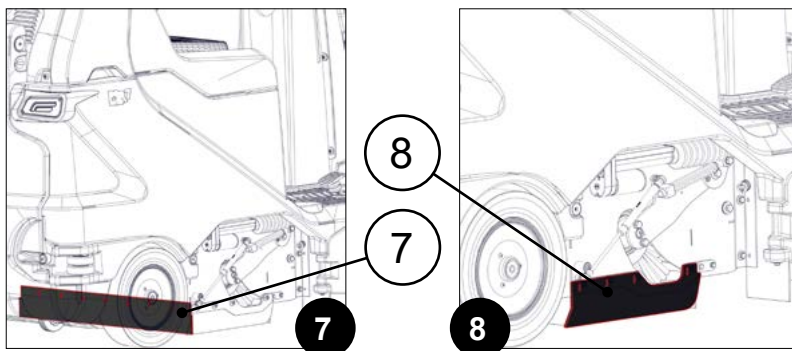

i **N.B.:** when cleaning the rubber blades, check their condition and state of wear. If they are unfit to be used, contact your FIMAP service centre of reference or the one closest to you.

CLEANING THE CENTRAL BRUSH

A thoroughly clean central brush will ensure a cleaner floor, thereby reducing costs and increasing environmental sustainability. To clean the central brush, proceed as follows:

1. Open the left inspection door (1) (**Fig.1**).
2. Loosen the knobs (2) of the central brush inspection carter (**Fig.2**).
3. Loosen the knob (3) of the central brush lifting arm (**Fig.3**).

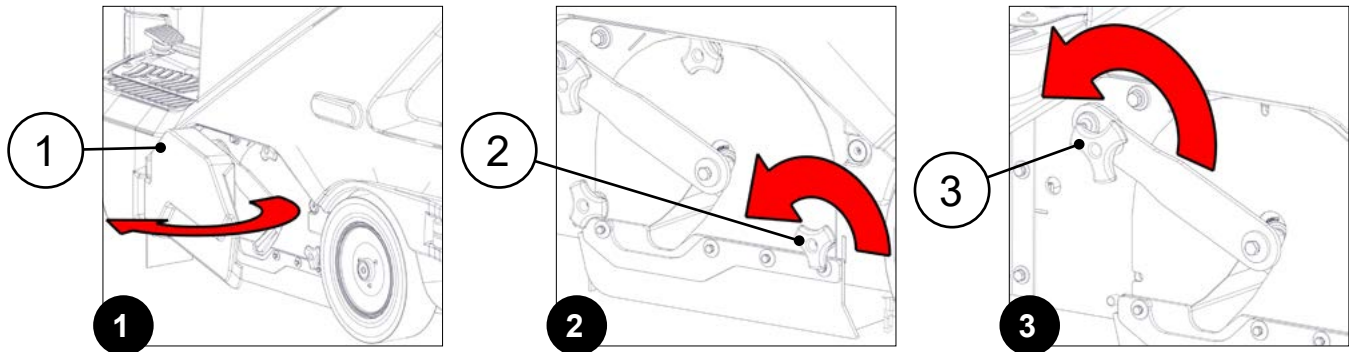

4. Remove the central brush inspection carter (4) (**Fig.4**).
5. Take the brush out of the tunnel in the machine frame (**Fig.5**).
6. Clean the brush under a stream of running water to remove any impurities from its bristles.

i **N.B.:** check the wear of the bristles and replace the brush if they are excessively worn (the bristle length must not be less than 15 mm; this measurement is indicated on the brush by the yellow band). See [“CENTRAL BRUSH REPLACEMENT” on page 74](#).

7. After cleaning, repeat the operations in reverse order to reassemble all the parts.

i **N.B.:** when the brush is mounted correctly, the cusps on the brush form an arrow \wedge when seen from above in the forward movement direction (**Fig.6**).

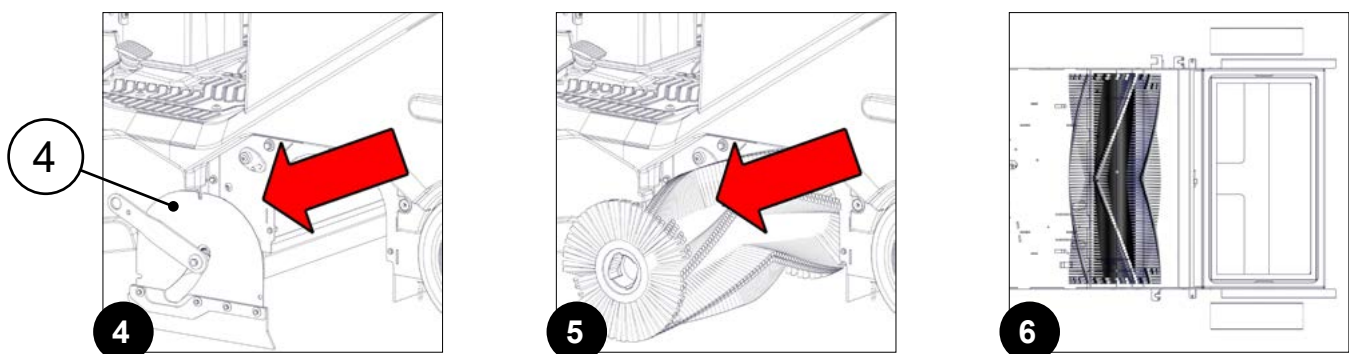

CLEANING THE SIDE BRUSHES

Thoroughly clean side brushes will ensure a cleaner floor, thereby reducing costs and increasing environmental sustainability. To clean the side brushes, proceed as follows:

1. Go to the right-hand side of the machine.
2. Remove the knob (1) fixing the side brush to the gear motor by rotating the right brush clockwise and the left brush anti-clockwise (**Fig.1**).
3. Remove the washer (2) holding the side brush in place (**Fig.1**).
4. Remove the brush from its support (**Fig.3**).

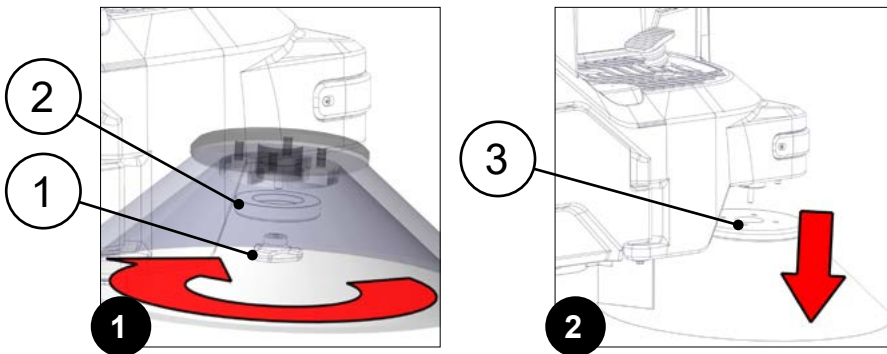

5. Clean the brush under a stream of running water to remove any impurities from its bristles.

i N.B.: check the wear of the bristles and replace the brush if they are excessively worn. See [“ASSEMBLING THE SIDE BRUSHES”](#) on page 75.

6. After cleaning, repeat the operations in reverse order to reassemble all the parts.
7. Once this brush has been fitted, move on to the left-hand one (if used).

CLEANING THE PANEL FILTER

A thoroughly clean panel filter will ensure better machine vacuum system results, thereby reducing costs and increasing environmental sustainability. To clean the panel filter, proceed as follows:

1. Go to the side of the machine.
2. Grip the handle (1) and turn the upper body (2) to its maintenance position (**Fig.1**).
3. Stand at the back of the machine.
4. Grip the handles (3) and turn the vacuum fan support plate (4) to its maintenance position (**Fig.2**).
5. Take the panel filter (5) out of the machine (**Fig.3**).

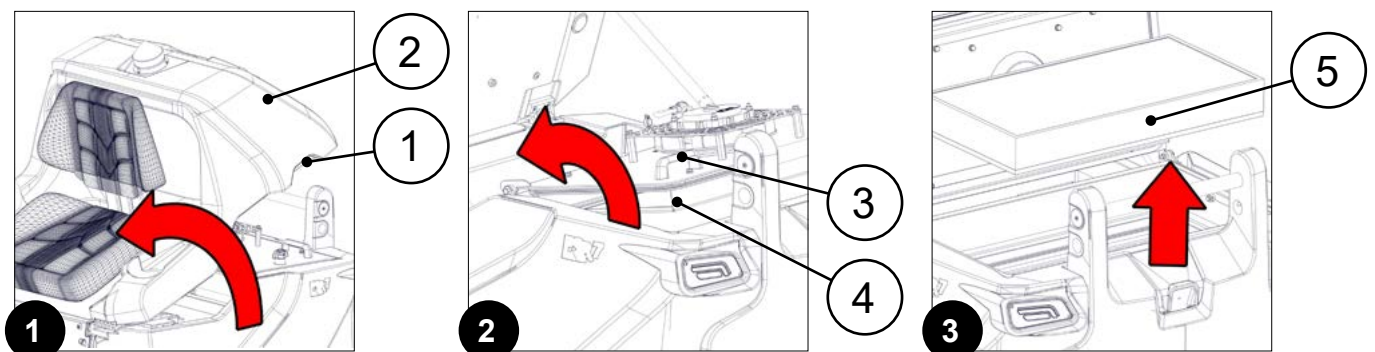

6. Clean the panel filter, carefully shaking it on a clean, flat surface. If necessary, clean with compressed air ($\leq 7\text{atm}$), pointed in the opposite direction to the vacuum flow.
7. Repeat the operations in reverse order to refit the panel filter in the machine.

i **N.B.:** pay attention to the working direction of the panel filter when inserting it in the vacuum compartment on the machine: the gasket in the filter must be in contact with the machine frame.

CLEANING THE POCKET FILTER (OPTIONAL)

A thoroughly clean pocket filter will ensure better machine vacuum system results, thereby reducing costs and increasing environmental sustainability. To clean the pocket filter, proceed as follows:

1. Go to the side of the machine.
2. Grip the handle (1) and turn the upper body (2) to its maintenance position (**Fig.1**).
3. Stand at the back of the machine.
4. Grip the handles (3) and turn the vacuum fan support plate (4) to its maintenance position (**Fig.2**).
5. Take the pocket filter (5) out of the machine (**Fig.3**).

! **ATTENTION:** remember to disconnect the filter shaker power supply connector before removing the filter from the machine.

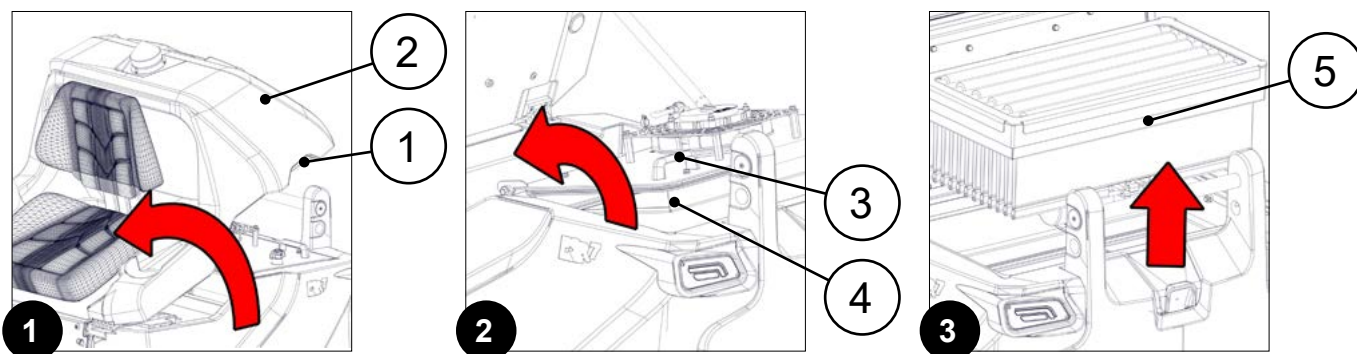

6. Clean the pocket filter, using a vacuum cleaner on the filtering surface (the air flow must be in the opposite direction to the vacuum flow).
7. Repeat the operations in reverse order to refit the pocket filter in the machine.

i **N.B.:** remember to reconnect the filter shaker power supply connector before closing the vacuum fan support plate (4).

CLEANING THE FILTER BAG OF THE INTEGRATED VACUUM CLEANER KIT (OPTIONAL)

A thoroughly clean filter bag will ensure better results from the vacuum system of the integrated vacuum cleaner kit, thereby reducing costs and increasing environmental sustainability. To clean the filter bag, proceed as follows:

1. Go to the left-hand side of the machine.
2. Shift the driving seat forwards (1) (**Fig.1**) after activating the adjustment lever in the lower left-hand part of the seat.
3. Go to the right-hand side of the machine.
4. Remove the vacuum tube (2) from the vacuum nozzle (3) on the filter bag compartment cover (4) (**Fig.2**).
5. Rotate the knobs (5) on the filter bag compartment cover (4) to the maintenance position (**Fig.3**).

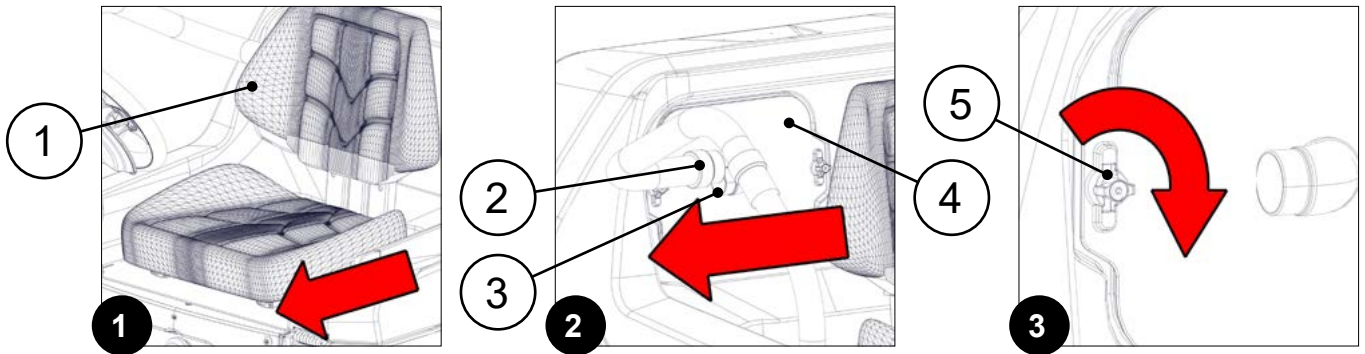

6. Remove the filter bag compartment cover (4) (Fig.4).
7. Remove the filter bag (6) from its cardboard filter support, taking care not to damage the support (Fig.5).

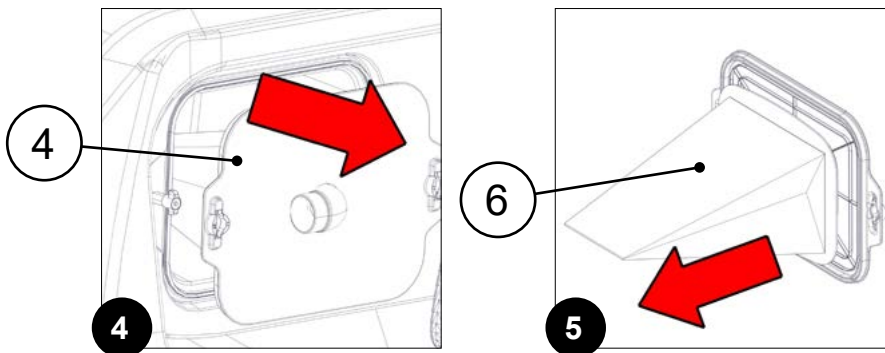

8. Empty the filter bag.



N.B.: the place designated for this operation must comply with current regulations concerning safety at work and current environmental protection regulations.

9. Clean the inside of the filter bag with a jet of compressed air ($\leq 7\text{atm}$) pointed in the opposite direction to the vacuum flow.
10. Repeat the operations in reverse order to refit the filter bag in the machine.

CLEANING THE INLET AIR FILTER OF THE INTEGRATED VACUUM CLEANER KIT (OPTIONAL)

A thoroughly clean intake air filter will ensure better results from the vacuum system of the integrated vacuum cleaner kit, thereby reducing costs and increasing environmental sustainability. To clean the intake air filter, proceed as follows:

1. Go to the left-hand side of the machine.
2. Shift the driving seat forwards (1) (Fig.1) after activating the adjustment lever in the lower left-hand part of the seat.
3. Go to the right-hand side of the machine.
4. Remove the vacuum tube (2) from the vacuum nozzle (3) on the filter bag compartment cover (4) (Fig.2).
5. Rotate the knobs (5) on the filter bag compartment cover (4) to the maintenance position (Fig.3).

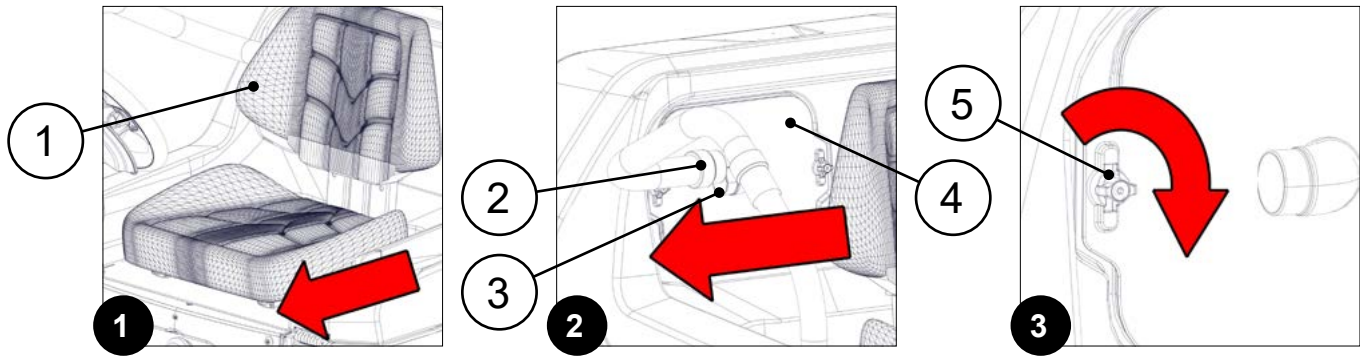

6. Remove the filter bag compartment cover (4) (Fig.4).
7. Remove the intake air filter (6) from its support (7) in the machine (Fig.5).

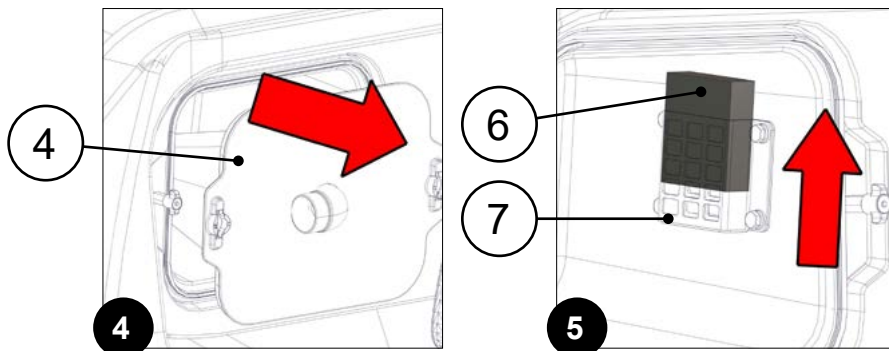

8. Clean the filter with a jet of compressed air ($\leq 7\text{atm}$) pointed in the opposite direction to the vacuum flow.
9. Repeat the operations in reverse order to refit the panel filter in the machine.

EXTRAORDINARY MAINTENANCE WORK

Before carrying out any extraordinary maintenance operations, proceed as follows:

1. Take the machine to the maintenance area.

WARNING: the place designated for this operation must comply with current regulations concerning safety at work and current environmental protection regulations.

2. Make sure the machine is in a safe condition, see [“MACHINE SAFETY” on page 30](#)).

CAUTION: it is recommended to wear the appropriate PPE (Personal Protective Equipment), suitable for the work to be carried out.

CENTRAL BRUSH REPLACEMENT

The good condition of the central brush will ensure a cleaner floor, thereby reducing costs and increasing environmental sustainability. To replace the central brush, proceed as follows:

1. Open the left inspection door (1) (Fig.1).
2. Loosen the knobs (2) of the central brush inspection carter (Fig.2).
3. Loosen the knob (3) of the central brush lifting arm (Fig.3).

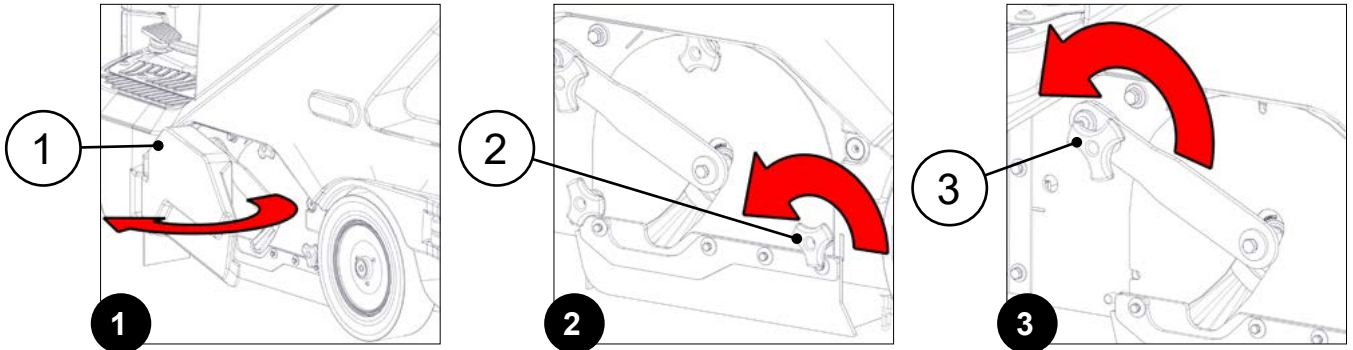

4. Remove the central brush inspection carter (4) (Fig.4).
5. Take the brush out of the tunnel in the machine frame (Fig.5).
6. Replace the worn brush with a new one.

i **N.B.:** when the brush is mounted correctly, the cusps on the brush form an arrow \wedge when seen from above in the forward movement direction (Fig.6).

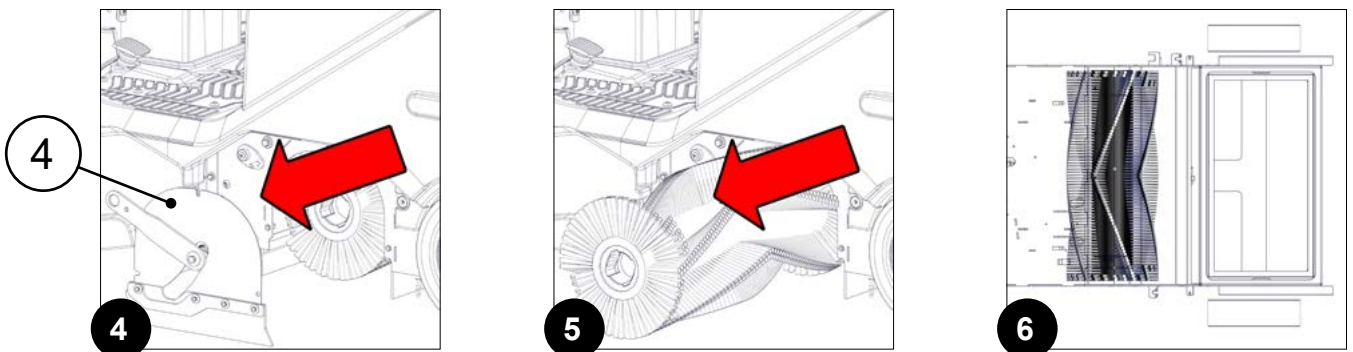

7. Rotate the brush until the fastening hooks (5) in the driving towing hook (6) (Fig. 7) correctly enter the slots (7) in the brush (Fig.8).
8. Insert the central brush inspection carter (4) (Fig.9).



⚠ ATTENTION: make sure the fastening hooks (8) in the idle towing hook (9) (Fig. 10) correctly enter the slots (10) in the brush (Fig.11).

9. Tighten the knob (3) of the central brush lifting arm (**Fig.12**).

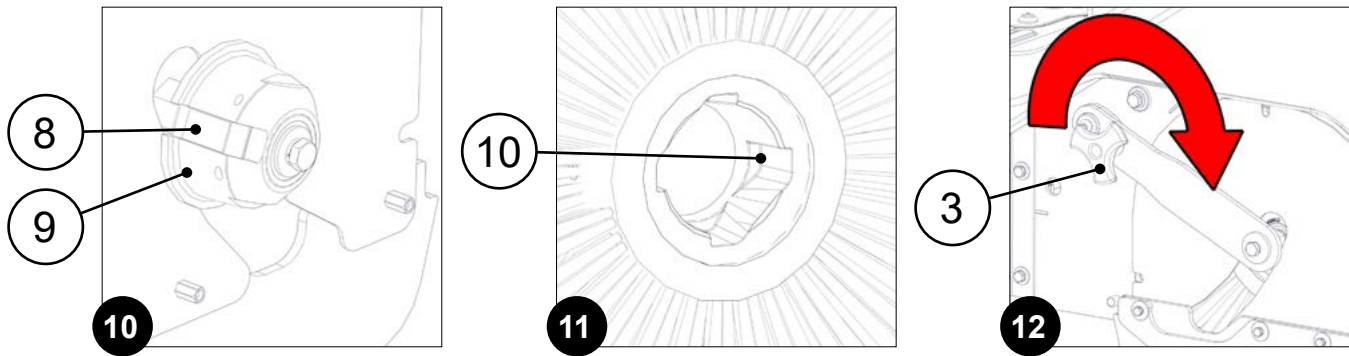

10. Tighten the knobs (2) of the central brush inspection carter (**Fig.13**).

11. Close the left-hand inspection door (1) (**Fig.14**).

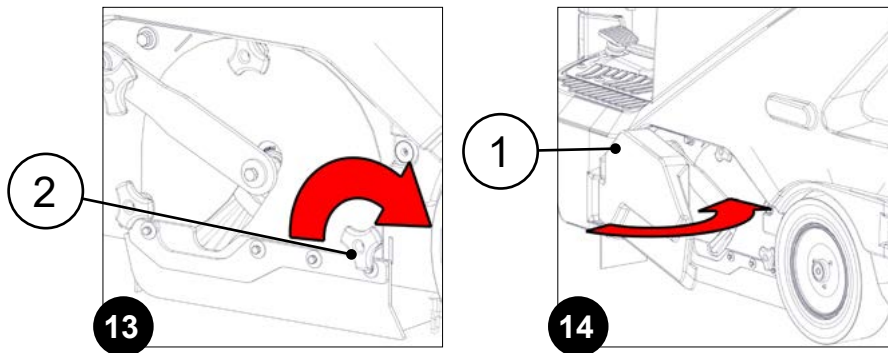

ASSEMBLING THE SIDE BRUSHES

The good condition of the side brush will ensure a cleaner floor, thereby reducing costs and increasing environmental sustainability. To replace the side brush, do the following:

1. Go to the right-hand side of the machine.
2. Remove the knob (1) fixing the side brush to the gear motor by rotating the right brush clockwise and the left brush anti-clockwise (**Fig.1**).
3. Remove the washer (2) holding the side brush in place (**Fig.2**).
4. Replace the worn brush with a new one.
5. Insert the side brush, making sure to correctly position the pins (3), present in the brush support, in the holes (4), present in the brush (**Fig.3**).

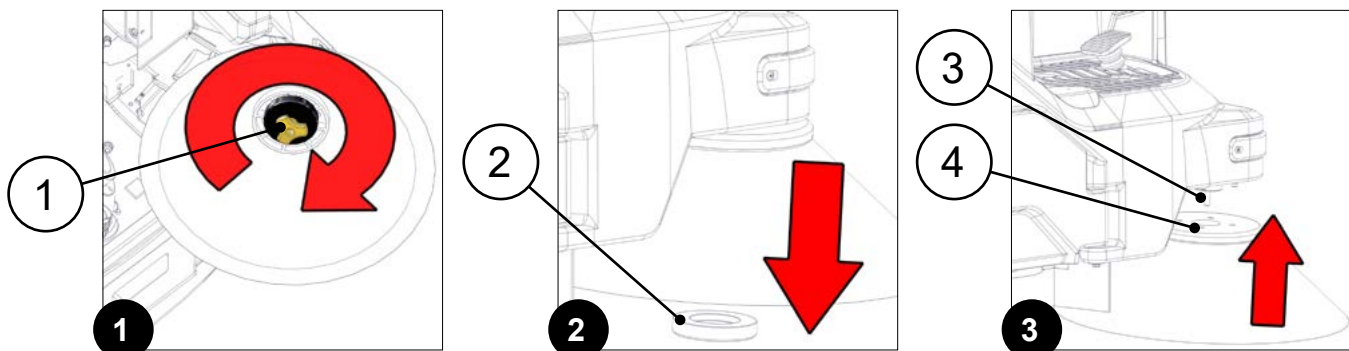

6. Fix the brush to the flange using the knob (1), remembering to put the washer (2) in between the knob and the brush.
7. Once this brush has been fitted, move on to the left-hand one (if used).

DISPOSAL

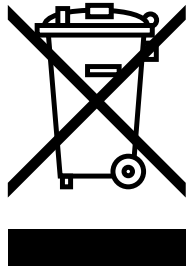

Fimap is committed to creating its products by respecting the environment, investing in the development of sustainable solutions and technologies, seeking materials that can easily be recycled, and ensuring that the entire production process has a low environmental impact.

At the end of the machine's life cycle, the Fimap provides the RECYCLING MANUAL (to be downloaded from the link <https://www.fimap.com/it/fimap/ambiente/33/riciclabilita.html>) to supply some simple information on the methods for disposing of the materials that make up your scrubbing machine.

Before proceeding with disposal, it is essential to contact your nearest authorised collection centres directly, in accordance with the legislation in force in the country where the machine is used.

CHOOSING AND USING BRUSHES

All the brushes are comprised of a body to which the various tufts of bristles are fixed. The brush bodies are generally made of plastic, as this is a material that ensures higher levels of reliability, in that it does not become damaged when wet.



N.B.: when the bristle starts to be consumed, it comes closer to the brush and increases its rigidity, losing its flexibility characteristics that allows it to collect and remove dirt. For this reason it is important to replace them at the right moment.

The type of brush for sweeping machines can be chosen according to the material the bristles are made of. The most common bristle materials are:

POLYPROPYLENE (PPL)	NYLON (PA)	TYNEX
Synthetic polymer	Synthetic polymer	Very durable abrasive material
Bristles with varying level of abrasion and thickness (0.3÷1.5 mm)	Can be used as an alternative to PPL	Can be used for heavy duty cleaning on industrial surfaces
Can be used on any type of flooring		
Can be used for routine or deep cleaning		

UNION MIX	STEEL
Compound based on natural products	Suitable for industrial floors requiring heavy duty cleaning
Can be used for polishing and scrubbing activities	Alternative to Tynex
Resistant to very high temperatures	
Subject to rapid wear, shorter life than the PPL version	
Must be used with non-aggressive detergents	
Suitable for flooring types such as: marble; granite; porphyry cobbles; terracotta	
Not suitable for heavy duty cleaning	

Legend: \varnothing_E = external bristle diameter; \varnothing_F = external tank diameter (brush body); L_E = maximum brush width (bristle reference); L_F = maximum brush width (tank reference);

TYPE OF CYLINDRICAL BRUSH

CODE	QTY	\varnothing EXTERNAL	TYPE OF BRISTLE	\varnothing BRISTLES	NOTES
456783	1	300	PPL	0.7 WAVY 1.1 KNURLED	CYLINDRICAL BRUSH \varnothing_E 300mm \varnothing_F 135mm L_E 680mm L_F 685mm (COLOUR: WHITE / BLACK)
456984	1	300	PPL + STEEL	0.7 WAVY 0,5	CYLINDRICAL BRUSH \varnothing_E 300mm \varnothing_F 135mm L_E 680mm L_F 685mm (COLOUR: WHITE + STEEL FILAMENTS)
456985	1	300	PPL	0.3 WAVY 0.7 KNURLED	CYLINDRICAL BRUSH \varnothing_E 300mm \varnothing_F 135mm L_E 680mm L_F 685mm (COLOUR: LIGHT BLUE / WHITE)
457570	1	300	TAMPICO		CYLINDRICAL BRUSH \varnothing_E 300mm \varnothing_F 135mm L_E 680mm L_F 685mm

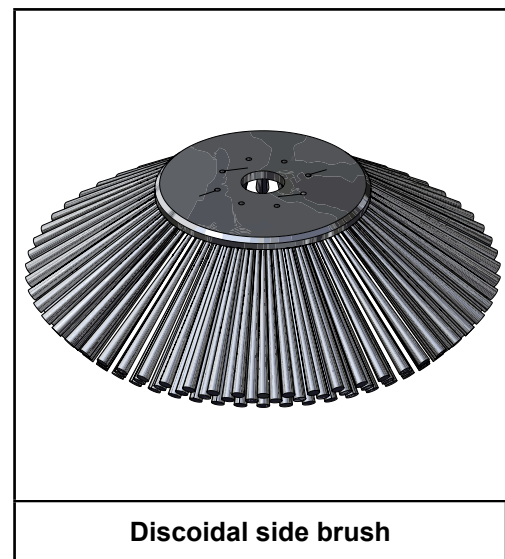
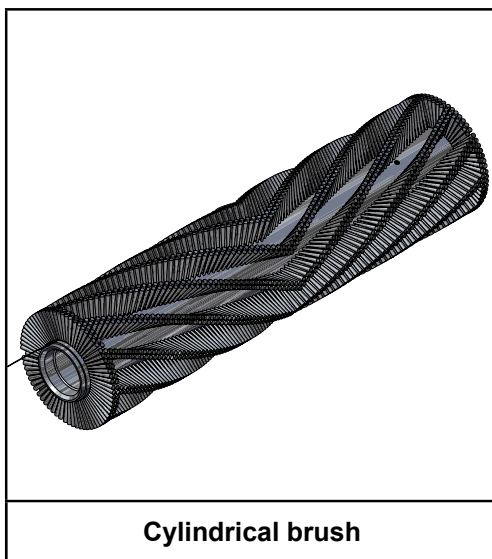

TYPE OF DISCOIDAL SIDE BRUSH

CODE	QTY	\varnothing EXTERNAL	TYPE OF BRISTLE	\varnothing BRISTLES	NOTES
429205	1+1	460	PPL + STEEL	1,1 + 0,7	DISCOIDAL BRUSH \varnothing_E 460mm \varnothing_F 180mm (COLOUR: BLACK + STEEL FILAMENTS)
429206	1+1	460	PPL	1	DISCOIDAL BRUSH \varnothing_E 460mm \varnothing_F 180mm (COLOUR: BLACK)
457571	1+1	460	TAMPICO + BRONZE		DISCOIDAL BRUSH \varnothing_E 460mm \varnothing_F 180mm
457641	1+1	460	PPL	0,7	DISCOIDAL BRUSH \varnothing_E 460mm \varnothing_F 180mm (COLOUR: BLACK)

TROUBLESHOOTING

This chapter lists the most common problems linked with the use of the machine. If you are unable to resolve the problems with the information given here, please contact your FIMAP service centre of reference, or that which is closest to you

THE MACHINE DOES NOT START

POSSIBLE CAUSE	SOLUTION
The main switch is set to "0"	Make sure the main switch is on "I" (if necessary, make a quarter turn clockwise with the key)
Check there are no alarm messages on the control display at the time of switch-on	Contact your FIMAP service centre of reference, or that which is closest to you
Make sure the battery box is correctly connected, and that the battery box connector is connected to the electrical system connector	Make sure the batteries are properly connected to one another, contact your FIMAP service centre of reference, or that which is closest to you
	Make sure the batteries are properly connected to the machine's electrical system, contact your FIMAP service centre of reference, or that which is closest to you
Check the charge level of the battery box	If the battery box charge level is critical, run a complete charging cycle. See "RECHARGING THE BATTERIES" on page 34

THE BATTERY BOX IS NOT COMPLETELY CHARGED

POSSIBLE CAUSE	SOLUTION
The battery charger cable connector is not properly inserted in the battery box connector	Connect the battery charger cable connector to the battery box connector again
The plug on the battery charger power cable is not correctly inserted in the mains socket	Check the plug on the battery charger power cable is connected to the mains socket
The characteristics of the mains supply do not correspond to those required by the battery charger	Check the characteristics indicated on the battery charger plate are the same as those of the mains supply
The battery charger LEDs flash repeatedly	Referring to the battery charger use and maintenance manual, check the meaning of the flashing signals that the battery charger emits during the battery recharge phase
The electrolyte level in the battery box cells is low	To top it up, refer to the battery box user and maintenance manual supplied along with the battery box itself (or obtained by contacting the battery box supplier)

THE MACHINE HAS A VERY LOW WORKING AUTONOMY

POSSIBLE CAUSE	SOLUTION
Check the battery box charge level (check the symbol on the control display)	If the battery charge level is critical, run a complete charging cycle. See "RECHARGING THE BATTERIES" on page 34

THE MACHINE DOES NOT MOVE

POSSIBLE CAUSE	SOLUTION
The machine does not start	See “THE MACHINE DOES NOT START” on page 78
An error appears on the control display	See “ALARM SCREEN” on page 54
There is a drive pedal fault	Contact your FIMAP service centre of reference, or that which is closest to you

THE MACHINE DOES NOT CLEAN CORRECTLY

POSSIBLE CAUSE	SOLUTION
The machine does not start	See “THE MACHINE DOES NOT START” on page 78
The central brush and/or side brushes are not correctly fitted on the machine	Check the central brush is correctly fitted in the machine. If necessary see “ASSEMBLING THE CENTRAL BRUSH” on page 36 Check the side brushes are correctly fitted in the machine. If necessary see “ASSEMBLING THE SIDE BRUSHES” on page 75
The type of brush being used is not suitable for the dirt to be removed	Check that the brushes installed on the machine are adequate for the work to be carried out, contact your FIMAP service centre of reference, or that which is closest to you
The bristles of the central brush and/or the side brushes are excessively worn	Check the condition of the central brush, replacing it if necessary. See “CENTRAL BRUSH REPLACEMENT” on page 74 Check the condition of the side brushes, replacing them if necessary. See “ASSEMBLING THE SIDE BRUSHES” on page 75
The debris hopper is too full	If the debris hopper is too full, empty it. See “EMPTYING THE DEBRIS HOPPER” on page 50

THE VACUUM SYSTEM DOES NOT VACUUM CORRECTLY

POSSIBLE CAUSE	SOLUTION
The vacuum system is obstructed	Clean the panel filter. See “CLEANING THE PANEL FILTER” on page 70
	Clean the pocket filter. See “CLEANING THE POCKET FILTER (OPTIONAL)” on page 71

THE MACHINE DOES NOT VACUUM CORRECTLY

POSSIBLE CAUSE	SOLUTION
The debris hopper is full	Empty the debris hopper. See “EMPTYING THE DEBRIS HOPPER” on page 50
The vacuum device is obstructed	See “THE VACUUM SYSTEM DOES NOT VACUUM CORRECTLY” on page 79

EXCESSIVE DUST PRODUCTION

POSSIBLE CAUSE	SOLUTION
The vacuum system is disabled	Check the hopper vacuum system is not switched off; if it is, switch it on via the button on the control display. See “VACUUM SYSTEM ACTIVATION/DEACTIVATION” on page 52
The vacuum filter is obstructed	Clean the panel filter. See “CLEANING THE PANEL FILTER” on page 70
	Clean the pocket filter. See “CLEANING THE POCKET FILTER (OPTIONAL)” on page 71
The debris hopper is too full	If the debris hopper is too full, empty it. See “EMPTYING THE DEBRIS HOPPER” on page 50
Dust seal flaps no longer in good condition	Contact your FIMAP service centre of reference, or that which is closest to you.

EC DECLARATION OF CONFORMITY



The undersigned manufacturer:

FIMAP S.p.A.
Via Invalidi del Lavoro, 1
37059 Santa Maria di Zevio (VR)

declares under its sole responsibility that the products

SWEEPING MACHINES

mod. FSR7 B PRO

comply with the requirements of the following Directives:

- 2006/42/EC: Machinery Directive.
- 2014/30/EU: Electromagnetic compatibility directive.

MODEL	LwA [dB(A)]	LwA guaranteed [dB(A)]
FSR7 B PRO	85,8	85,8

The person authorized to compile the technical file:

Mr. Giancarlo Ruffo
Via Invalidi del Lavoro, 1
37059 Santa Maria di Zevio (VR) - ITALY

Santa Maria di Zevio (VR), 28/03/2022

FIMAP S.p.A.
Legal representative
Giancarlo Ruffo

The undersigned manufacturer:

FIMAP S.p.A.
Via Invalidi del Lavoro, 1
37059 Santa Maria di Zevio (VR)

declares under its sole responsibility that the products

SWEEPING MACHINES

mod. FSR7 B PRO CB

comply with the requirements of the following Directives:

- 2006/42/EC: Machinery Directive.
- 2014/35/EU: Low Voltage Directive.
- 2014/30/EU: Electromagnetic compatibility directive.

MODEL	LwA [dB(A)]	LwA guaranteed [dB(A)]
FSR7 B PRO CB	85,8	85,8

The person authorized to compile the technical file:

Mr. Giancarlo Ruffo
Via Invalidi del Lavoro, 1
37059 Santa Maria di Zevio (VR) - ITALY

Santa Maria di Zevio (VR), 28/03/2022

FIMAP S.p.A.
Legal representative
Giancarlo Ruffo

UKCA DECLARATION OF CONFORMITY



The undersigned manufacturer:

FIMAP S.p.A.
Via Invalidi del Lavoro, 1
37059 Santa Maria di Zevio (VR)

declares under its sole responsibility that the products

SWEEPING MACHINES

mod. FSR7 B PRO

comply with the requirements of the following Directives:

- S.I. 2008/1597 Supply of Machinery (Safety) Regulations 2008 (as amended).
- S.I. 2016:1091 Electromagnetic Compatibility Regulations 2016 (as amended).

MODEL	LwA [dB(A)]	LwA guaranteed [dB(A)]
FSR7 B PRO	85,8	85,8

The person authorized to compile the technical file:

Mr. Giancarlo Ruffo
Via Invalidi del Lavoro, 1
37059 Santa Maria di Zevio (VR) - ITALY

Santa Maria di Zevio (VR), 28/03/2022

FIMAP S.p.A.
Legal representative
Giancarlo Ruffo

The undersigned manufacturer:

FIMAP S.p.A.
Via Invalidi del Lavoro, 1
37059 Santa Maria di Zevio (VR)

declares under its sole responsibility that the products

SWEEPING MACHINES

mod. FSR7 B PRO CB

comply with the requirements of the following Directives:

- S.I. 2008/1597 Supply of Machinery (Safety) Regulations 2008 (as amended).
- S.I. 2016:1101 Electrical Equipment (Safety) Regulations 2016 (as amended).
- S.I. 2016:1091 Electromagnetic Compatibility Regulations 2016 (as amended).

MODEL	LwA [dB(A)]	LwA guaranteed [dB(A)]
FSR7 B PRO CB	85,8	85,8

The person authorized to compile the technical file:

Mr. Giancarlo Ruffo
Via Invalidi del Lavoro, 1
37059 Santa Maria di Zevio (VR) - ITALY

Santa Maria di Zevio (VR), 28/03/2022

FIMAP S.p.A.
Legal representative
Giancarlo Ruffo



FIMAP S.p.A.

✉ Via Invalidi del Lavoro, 1
37059 S. Maria di Zevio (VR)

Italy

☎ +39 045 6060491 - 📠 +39 045 6060440

@ service@fimap.com 🌐 www.fimap.com